The Kingston Daily Freeman

VOL. LVIII.—No. 264. CITY OF KINGSTON, N. Y., TUESDAY EVENING, AUGUST 27, 1929. PRICE FOUR CENTS.

Zeppelin Has Accident As It Starts Trip East

Scrapes High Tension Wire—Some Cargo Dumped to Lighten Ship—Left Los Angeles at 12:14 This Morning—Strikes Storm Over Arizona.

Phoenix, Ariz., Aug. 27 (AP).—Although the Graf Zeppelin apparently had successfully evaded a severe electrical storm which swept sections of Arizona last night, its speed had been greatly reduced and the giant craft was flying low as it neared here this morning.

In the early part of its flight from Los Angeles, the dirigible had flown approximately 70 miles an hour and later had reached 100 miles. The speed had been reduced to 47 miles an hour at Gila Bend and reports indicated the Zeppelin was proceeding at a still slower rate. Its altitude was estimated at 5,000 feet and at Aztec, less than twelve miles away, the ship had dropped to 1,500 feet.

No indication had come from the Zeppelin itself as to whether it was having difficulty. As day broke the skies had cleared and favorable flying conditions were indicated in reports.

Still Reducing Speed

Maricopa, Ariz., Aug. 27 (AP).—Swinging southward and apparently changing its course from Phoenix, the Graf Zeppelin passed over here at 8:55 a. m. (M. S. T.) It had flown the approximately 40 miles from Gila Bend in one hour and 17 minutes, a further decrease in speed. Maricopa is directly south of Phoenix.

Municipal Airport, Los Angeles, Aug. 27 (AP).—The Graf Zeppelin left Los Angeles at 12:14 a. m. today (3:14 a. m. E. S. T.) expecting to land at Lakehurst, N. J., within forty-eight hours to bring to an end the first world flight of a lighter-than-air craft.

The big ship scraped a high-tension electric line with its tail shortly after taking off. First word of the accident was received here more than an hour after the takeoff when the Radio Corporation of America reported intercepting a message saying the damage was slight and that the flight would not be interrupted.

Canned Food Thrown Overboard.

When it was seen that the big dirigible would have difficulty in gaining altitude immediately after the takeoff, much canned food, such as tea and vegetables, were hastily dumped overboard.

The big sky craft, carrying 52 persons, soared into the east just 19 hours and 3 minutes after completing its 5,800-mile flight from Tokyo to Los Angeles.

With only 2,500 miles to go to bring to an end the epic flight, the last lap was expected to be an easy one for the ship which had outridden the storms of the Atlantic, crossed the frozen steppes of Russia and Siberia and resisted the blustery challenge of the Pacific.

The Zeppelin carried a lighter load this time, however, because of altitude to which it must climb in crossing the southern Rocky Mountain area. There were 60 persons aboard on the flight from Japan to the Pacific coast.

Route Depends on Weather.

The first part of the course to El Paso, Texas, was tentatively plotted by the navigators before departure, but meteorological reports received upon reaching El Paso were to shape the remainder of the course to Lakehurst. A northeasterly flight through Oklahoma and Kansas to Kansas City, St. Louis, Chicago and Cleveland and thence through the Mohawk Valley and down New York state was preferred, should weather permit.

Otherwise the southern route through New Orleans, Birmingham, Atlanta, Washington, D. C., and Baltimore, may be chosen.

Air field workers here were of the opinion that the difficulty in gaining altitude had caused him suddenly to change his plans and head straight for the Mexican border instead of taking an easterly course.

The Zeppelin's plans originally were to go through the southern California mountain area almost due east, but the course of the ship after leaving municipal airport showed idea had been abandoned. The great dirigible passed over Point Loma, near San Diego, and headed for Mexico.

Observers here figured that Dr. Eckener would seek the lowest possible altitude for crossing the mountain area. Had the dirigible held to its first course, it would have had to attain an altitude of at least 9,000 feet to go safely through San Gorgonio pass, east and slightly south of here.

Striking the electric line was the second mishap to overtake the dirigible on its world flight. While being taken out of the hangar at Kasumigaura, Japan, for the flight to Los Angeles, the rear end of the ship swung downward and a rear gondola struck the ground. Two gondola struts were broken and the ship was held several hours while repairs were made.

It was believed the dirigible would reach its goal some time tomorrow night. Its average speed across the continent was expected to be eighty miles an hour.

The 16 passengers aboard the Graf Zeppelin are Lady Grace Drummond Hay, London; Commander Charles E. Rosendahl and Lieutenant J. M. Richardson, U. S. N.; William B. Leeds, New York; Joaquim Rickard, Boston and Madrid; Sir Hubert Wilkins, Australian explorer; Karl Von Weigand, Berlin; Dr. Heronimo Medias, Madrid; Gustave Kagder, Ullstein Press; Baron Heinz Von Perkhammer, German photographer; Heinz Von Eschwege-Lichbert, Scherl publications; Max Geisenheimer, Frankfort-on-Main; Leo Gerville-Reache, Paris, Professor Karkins, Russian geographer; Dr. Seilkopf, Hamburg weather man, and Lieutenant Colonel Christoph Iselin, Swiss army.

Law Enforcement Commission to Meet September 4

Washington, Aug. 27 (AP).—After laying the groundwork with the accumulation of a huge mass of statistics and information, the National Law Enforcement Commission will meet Septemer 4, to begin what probably will result in the most exhaustive analysis ever undertaken of crime and upholding of laws in the United States.

The commission recently divided its study into 11 phases of the problem, with its members formed into committees to concentrate on the different subjects relating to crime conditions and law observance and enforcement. It is planned to facilitate the work of each committee through employment of experts in its particular field of investigation.

Four experts already have been selected and Chicago University is to cooperate with a study of one of the subjects—criminal justice and the foreign born. Commission officials expect that the organization of specialized assistance will be completed before the meeting next week.

Commission officials still expect the work to take a year or more. The plan to study the various phases of the problem will constitute their principal efforts for some time, and they probably will not reach the stage of public hearings until late in the winter. Chairman Wickersham desires to obtain all available facts before augmenting this data with views from witnesses.

The study of the eleven phases of the crime and law enforcement problems is regarded by the commissioners as constituting an almost limitless task, each committee being charged with a survey of wide proportions and manifold subjects.

In the study of the causes of crime officials explained today such factors as heredity, environment, motives for criminal acts and mental defectiveness of criminals, would be analyzed. The survey of the nation's police and judicial machinery will have to go into two other broad subjects, covering the varied methods of protection against, and detection of criminals by the police and the structure of courts and methods of eliminating delay in their procedure.

Heir to Packard Millions Killed

Detroit, Aug. 27 (AP).—Warren Packard, 25, heir to the Packard motor millions, was killed in an airplane crash near Grosse Isle, Mich., last night. Talbott Barnard, Packard salesman, who was piloting the plane, was seriously injured. They were flying Packard's private seaplane.

According to fliers who witnessed the crash the men were flying at an altitude of about 1,000 feet when the motor apparently stalled. Barnard pulled up too steeply instead of going into the glide the situation called for. The plane went into a tail spin from which Barnard could not right and struck a marker in a marsh near the Detroit river.

The men were rushed to a hospital where Packard died a short time later. It was thought Barnard would recover.

Packard was married and the father of two children. Three years ago he inherited the twin fortunes of his father and uncle, founders of the Packard Motor Car Company. He was a veteran of the World War and a lieutenant in the United States Naval Reserve.

George Harris Under Arrest

Man Who Was Badly Injured When Car He Was Driving Crashed Into a Tree on Hurley Avenue, Arrested on Grand Larceny Charge—Hearing Later.

George Harris of 314 Main street was arraigned in police court before Judge Shufeldt this morning on a warrant sworn out by Russell V. S. Scott of Albany, charging Harris with grand larceny in the first degree in helping himself to Scott's Franklin coupe, valued at $1,000, and wrecking it. Harris demanded a preliminary examination and the hearing was adjourned to September 10, to give Harris plenty of time to fully recover from the injuries.

According to the story as told by Scott to the police at the time the warrant was sworn out he had engaged Harris to drive his car for him, and that on the Plank road the car was in a collision with a truck. While Scott alighted to try and settle matters with the owner of the truck, Harris, who remained in the car, stepped on the gas and drove down Washington avenue, turning into Hurley avenue. It is said he was driving at a rapid rate of speed and was unable to make the turn in the road on Hurley avenue, near the city limits, known as the Beatty turn, and the car crashed head-on into a tree. Harris was quite badly injured and was removed to the Kingston Hospital. The car was wrecked.

About 2 o'clock this morning the hospital authorities called up police headquarters and said that Harris was acting rather queerly. Acting Sergeant Reardon went over to the hospital and placed Harris under arrest on the warrant sworn out by Scott, and as the doctor in charge of Harris said he could be moved, as he was about recovered from his injuries, Harris was taken to the county jail and locked up until court opened later this morning.

LAWATCH CASE WAS NOT SETTLED; STILL PENDING

Through untruthful information furnished to The Freeman on Monday it was stated that the case against Anthony Lawatch of 51 Summer street, arrested by the Kingston police Sunday on a warrant and turned over to a deputy sheriff for arraignment before Justice Jennings, had been settled. The statement was given by a man who telephoned to The Freeman and represented that he was Justice Speers of the town of Ulster, and wanted to "keep it out of the paper." As a matter of fact the charge against Lawatch has not been withdrawn and the case is still pending. The complainant says he will not withdraw the charge or settle the case, as it is one that calls for punishment in the interest of safety to the public.

Friday evening while several cars were proceeding toward Kingston near the old tollgate some unknown driver who gave every evidence of being intoxicated, collided with cars in the line and drove others into the ditch. The offending car after driving the cars in the ditch also ran into the ditch and then back on the road and the driver disappeared. Later a car registered in the name of Clara Lawatch of 51 Summer street was found abandoned in the ditch some distance beyond where the accident happened and Lawatch was arrested.

RAIN FAILS TO DAMPEN FLYERS' ENTHUSIASM

Syracuse, Aug. 27 (AP).—With more than 21 hours out of the way in their attempt to set a new world's airplane refueling endurance record, Clyde Pangborn and Carl A. Dixon, piloting the Empire State Standard, were cruising lieserely above the State Fair Grounds here early today and reported "all well and going strong." They took the air at 11:04 E. S. T. yesterday morning.

Contact with the Uneedas, refueling ship, was made at 5 o'clock this morning when food and 75 gallons of gasoline were taken on. Breakfast consisted of orange juice, rolls, bacon and eggs and coffee.

A fairly heavy rain late last night failed to dampen the enthusiasm of the fliers who reported "We could stay here forever." They are using an open cockpit plane.

HOLMAN AND WELLS IN CLOSE RACE

Milwaukee, Wis., Aug. 27 (AP).—The last leg of the Portland-Cleveland air derby today found Charles W. (Speed) Holman, of Chicago, and Ted Wells, of Wichita, Kan., separated by less than five minutes in their contest for leadership. Holman, who has steadily reduced his disadvantage since he fell behind at Missoula, Mont., needed only four minutes and 31 seconds to equal the time of his Wichita rival. For today's dash to South Bend, Ind., and thence to Cleveland, he had the advantage of a new motor, installed at St. Paul.

Will Open With American Opera.

Chicago, Aug. 27 (AP).—An American opera, being given its world premiere, has been chosen for opening the third Chicago season for the American Opera Company, October 7. The opera, "Yolanda of Cyprus," is the work of Clarence Loomis of Chicago and Cale Young Rice of Hunnewille, Ind.

Legge Settles Social Status

Farm Board Chairman Says He Will Eat in the Kitchen and Wait for the Second Table.

Chicago, Aug. 27 (AP).—Alexander Legge was loath today to become excited over his status in Washington society.

The chairman of President Hoover's new farm board displayed interest over reports that Washington hostesses were at a loss how to classify him socially. As Mr. Legge saw it, the question was whether he rated near the head of the table or the foot. To solve the problem, if there is a problem, he suggested that he eat in the kitchen.

"And if that interferes with the cooking, I'll be glad to wait for the second table," he added.

"Get this right," said the man who resigned a $100,000 a year job with the International Harvester Company to help the administration with the farm question, "when it comes to society, I'm a dud."

He explained that his social status became a matter of concern shortly after he went to Washington. Hostesses and their secretaries began telephoning, inquiring of his stenographer into the Legge family history and his Chicago social connections.

"I told my stenographer that I'd handle all future inquiries of that nature myself," Legge said. "Soon I got a call from one of them. I said to him:

"'My first claim to any prominence was robbing Wells-Fargo stage coaches. When that went out I took up train robbery, rustling horses between, as a member of Doc Middleton's gang of hoss thieves.

"'Since I've been in Chicago, I signed with Al Capone, and you can just put me down wherever this rates me.' The fellow hung up before I finished.

"'We farmers are busy and we don't hanker after any social functioning. We don't want to go to any select dinners; but if we have to, and we have to put on fried shirts and such things, then all I want to say is this:

"'We respectfully ask that we be given places in the kitchen with the rest of the help; and if that inteferes with the culinary business, we want to wait for the second table. We don't belong in any high crowds, and we want to be just farmers.' It don't seem to us that social functions can ever help the farmers in any way, so I guess they'd better just count us out."

THREATENED JAILBREAK IN TOMBS FOILED.

New York, Aug. 27 (AP).—A threatened jailbreak at Tombs prison, in the heart of lower Manhattan, which was planned for last Sunday, was discovered and prevented by a doubling of the guard, it was learned today.

First intimation of trouble came a week ago when the prisoners sent a petition to Warden Robert Barr protesting against the food, and curtailment of exercise privileges and warning that if changes were not made trouble would follow.

The warden placed several confidential aides among the prisoners and learned that a break was planned for Sunday. Extra guards were placed and the prisoners, finding their plans were known, made no attempt to escape.

There are 618 prisoners in the Tombs, a number far above the average.

The last outbreak in the Tombs on November 3, 1926, cost the lives of Warden Peter J. Mallon; Keeper Jeremiah Murphy and three desperate criminals who attempted to shoot their way out with revolvers which had been smuggled in to them. All three committed suicide in the prison yard when they realized after a prolonged battle, their attempt had failed. The trio were Hyman Amberg, Robert Berg and Michael "Red" McKenna.

MOTHER ATTEMPTED TO KIDNAP DAUGHTER SUNDAY

A bold attempt by Mrs. Rosa Fao DeArgenio of New York city to kidnap her 12-year-old daughter, Dorothea, from the Sacred Heart Orphanage at West Park, was frustrated late Sunday afternoon when the mother and daughter were discovered at the New York Central station in Poughkeepsie by Detective George Leadbitter, as they were about to board a train for New York. Early in the evening the mother was released and the girl was returned to the orphanage by two nuns. Charges of kidnaping may be made against Mrs. DeArgenio.

According to the story given the Poughkeepsie police, Sunday was visiting day at the orphanage and Mrs. DeArgenio came to the institution to visit her daughter. She had a long time to talk with her unobserved, and no one noticed the two leave the place. At supper time when roll was called, the girl was missing, and a search was immediately started.

Mrs. Lindbergh Licensed Aviatrix.

Washington, Aug. 27 (AP).—Mrs. Charles A. Lindbergh is formally recognized as a fledgling aviatrix. She has her license as a student pilot from the aeronautics branch of the department of commerce. Her first solo flight several days ago was made under authority obtained from the department by Colonel Lindbergh by long distance telephone. The formal license was issued, officials explained, after receipt of a medical inspector's certificate pronouncing her fit.

Negroes Stole $100,000 Jewels

New York, Aug. 27 (AP).—About $100,000 worth of jewelry, and a man who confessed stealing it from the Beverly Farms, Mass., home of Mr. and Mrs. Sydney E. Hutchinson, were in the hands of police today.

Police announced that Byron B. Jones, alias Byron M. Beauclaire, a negro, 33, of Boston, confessed participation in the theft of the jewels on August 10.

The jewels were recovered when Jones and three other negroes were arrested in a Harlem barber shop by detectives acting on information gathered by the newly-formed secret service squad of the police department.

The detectives, following Jones and another negro into the shop, found them paring handfuls of jewels from their pockets and flinging them behind furniture. Jones drew a pistol and backed toward a window. The detectives overpowered him and his companions, who also attempted to escape.

The three others gave their names as James Salley, William D. Smith and Thomas Wright, all of New York. Police said they did not believe they were implicated in the robbery but might be connected with the disposal of the jewels.

Jones, according to Police Commissioner Grover A. Whalen, first denied participation in the theft and then confessed when confronted with the jewelry and his criminal record. He described the robbery, the commissioner said, naming a "George Young" as his accomplice.

Commissioner Whalen said Jones had escaped from the Leisburg prison farm in New Jersey after serving six and a half years of an 18 to 27-year sentence imposed in Newark on June 16, 1922, for carrying concealed weapons, and that he was wanted in Merchantville, N. J., for burglary and attempting to shoot a policeman and two civilians.

CONGRESSIONAL MEDALS AWARDED A. E. F. MEN

Washington, Aug. 27 (AP)—The war department today announced the award of the congressional medal of honor to private Michael Valente, formerly of Company D, 107th infantry, 27th division, for gallantry in action in France, September 29, 1918.

Valente, who lives at Long Beach, N. H., was cited for volunteering to go forward when his organization was held up by withering enemy machine gun fire. Disregarding his personal danger, he, with another soldier, rushed a machine gun nest, killed two and captured five of the enemy, silencing the gun.

Discovering another machine-gun nest close by, which was pouring a deadly fire on the American forces, he and his companion attacked it, killed the gunner and two others and captured 16 German soldiers. He was later wounded.

The department also announced the award of the distinguished service cross to former Private James McInerney, Battery F, 107th Field Artillery, 28th Division, for extraordinary heroism in action in France, Aug. 20, 1918. He lives in Pittsburgh.

The posthumous award of the distinguished service cross to Lieutenant Arthur J. Beatte of the 167th Infantry, 42nd Division, for extraordinary heroism in action in France, October 15, 1918, also was announced.

SAY BALD HEADS ARE GOING OUT OF FASHION

Chicago, Aug. 27 (AP).—Another great American institution—the bald-headed row—is passing; not, as speakers at the National Association of Cosmeticians and Hair Artists Convention were careful to note, because of any declining interest in comely choristers, but rather because bald heads themselves are going out of fashion.

The association was told by Miss Georgia D. George of Los Angeles that the number of bald-headed men is getting smaller each year. She doesn't believe there will be any at all by 1950.

She pooh-poohed the tradition that brain work brings on baldness. Its cause, she said, is laziness and neglect. When men learn to use their heads, they will have something on it, she said.

OPERA WRITTEN IN GERMAN PRISON CAMP.

Liverpool, Eng., Aug. 27 (AP).—A "one-man opera," written in a German prison camp fourteen years ago and smuggled out of Germany in a bundle of laundry, will be produced in Liverpool in October. Dr. Leigh Henry composed the opera, wrote the libretto, designed the scenery and costumes, and is ballet master. The opera will return to Germany after its Liverpool performance and will be seen at Luebeck. Soloists will sing from the orchestra pit, and the chorus from behind the scenery.

Rich Strike In Saskatchewan.

The Pas, Man., Aug. 27.—Reports of a rich mineral strike in Northern Saskatchewan reached here today. Mining corporations and independent prospectors started a rush for the Montgomery Lake area, about 200 miles north of Prince Albert, to stake out claims. The discovery is said to be a formation composing copper, nickel, gold, zinc, lead and platinum values. About 150 claims have been recorded so far.

Grave Situation In Palestine

News From Jewish Settlements Menacing—Consular Officers Fired Upon—Hostilities Extending Beyond Frontiers of Palestine.

Jerusalem, Aug. 27 (AP).—Violent demonstrations by Arabs and Jews today followed the arrival here of a Jewish delegation from Gaza. British authorities were forced to evacuate many Jews from their homes and concentrate them in heavily-guarded hotels.

British troops continued to arrive in Palestine in big troop carrying airplanes.

Airplanes constantly patrolled Jerusalem and its environs, where markets and shops were closed and the streets empty. Residents remained indoors and officials went to their offices armed and in automobiles.

Isolated attacks on pedestrians occurred spasmodically in the streets.

Travellers from Amman reported warlike Arab demonstrations and sudden outbursts in Transjordania, part of the British mandated territory east of the river Jordan and the Dead sea.

Communications between Jerusalem and Jaffa, its important Mediterranean port, where five British warships are standing by, have been cut.

News from Jewish settlements throughout Palestine was menacing although few details were available.

It was learned in Jerusalem that a company of signallers had left Cairo for Palestine, and that other reinforcements were on the way.

Fire on Consular Officers.

A French consular official was fired upon today but not wounded.

The Egyptian consul Abdin Bey and his secretary and assistant were fired on and stoned while motoring outside of Jerusalem but escaped uninjured. They were guarded in the Egyptian consulate.

All the foreign consuls held a meeting to discuss the grave situation which has developed further today.

A British patrol official and a journalist died from injuries they received during fighting.

The Palestine government has been compelled to close the eastern frontier of Palestine to check the advance of Arabs from Transjordania.

The entire press of Palestine has been suppressed until further notice.

Anger among Arabs in Syria was reported here to be intense over the Palestine hostilities.

A general meeting at Nablus by leaders of the Tul Kerman, Nablus, Jenin and Ghur tribes decided to demand from the British government "the complete rights of the country and the abolition of the Balfour declaration".

Hostilities Extending.

Beirut, Syria, Aug. 27 (AP).—The correspondent of the Jewish Telegraphic Agency here reported today that hostilities between Arabs and the Jews had extended beyond the frontiers of Palestine. French authorities sent a large detachment of troops to protect the Jewish quarter in Damascus.

Manifestations by both Jews and Arabs in sympathy with the attitude of their co-religionists in the Palestine controversy over worship at the Wailing Wall took place here yesterday afternoon.

Twenty thousand people paraded the streets to express the approval of Syrian Moslems for the action of the Palestine Moslems.

Reinforcements from Malta.

Valetta, Malta, Aug. 27 (AP).—Two battalions of British troops here today received orders to prepare for embarkation for Palestine. The aircraft-carrier Eagle, the battleship Royal Sovereign and the destroyers Wollston and Witherington, all under orders for Palestine, were standing by awaiting the signal to sail.

Jewish Colony Destroyed.

Cairo, Aug. 27 (AP).—The electric power station at Haifa, part of the Ruttenberg scheme to harness the waters of the Jordan to supply heat, light and power for Palestine, has been attacked by Arabs, according to reports received here by the Jewish telegraphic agency. Five Jews were killed and the power house was stated to be in danger.

The Jewish colony of Chuldah, a Jewish national fund settlement in Lower Galilee, was destroyed by Arabs Monday night.

Albany Recorder Held Court Here And Freed Finn

Rather Unusual Procedure Taken Monday Evening When Judge Collins was Brought Here by Judge Prior to Hear Habeas Corpus Proceedings.

Several months ago in Kingston, Edward P. Finn of Albany was arrested charged with driving a car while intoxicated, and the case dragged along for some time and finally came up for trial in police court at which time the original warrant was withdrawn and a new warrant issued, and another adjournment taken.

Monday evening Finn surrendred himself to Sheriff Rice at the court house and was immediately arraigned before City Recorder Walter Collins of Albany who had come to Kingston to hear the habeas corpus proceeding that has been brought by Judge Daniel H. Prior, also of Albany, who represented Finn as his attorney.

The People were represented by Atorney N. LeVan Haver, who moved to dismiss the proceedings on the ground that the recorder from Albany had no jurisdiction to preside at the hearing. The motion was denied, and at the close of the hearing the writ was granted by Recorder Collins and Finn discharged.

It is said that by an act of the state legislature in 1893 the recorder of the city of Albany was given jurisdiction to preside at habeas corpus proceedings in this judicial district.

This morning in police court Attorney Frank W. Brooks, who had appeared for Judge Prior at the various times the Finn case had been adjourned to, informed Judge Shufeldt of the action taken Monday evening. Mr. Brooks said that he appeared this morning as he believed it was his duty to the court to inform him of what had transpired as the Finn case had been set down for a hearing in police court here today.

Whether there will be any appeal from the decision of the recorder from Albany is not known at this time.

This is the first time, as far as known, that a recorder from Albany or any other city has held court in Kingston.

Wales Becomes Airplane Pilot

London, Aug. 27 (AP).—The Daily Mail said today the Prince of Wales had developed into a first class airplane pilot as a result of secret lessons at an airdrome near London.

His tutor has been the squadron leader, Don by name, who usually pilots him on airplane trips.

The paper said the Prince recently took control for a short time of a large passenger air liner which he chartered particularly for an urgent journey to the continent.

ZEPPELIN ARRIVAL AND TALKS TO BE BROADCAST.

New York, Aug. 27 (AP).—The National Broadcasting Company today announced that arrangements were being made to broadcast a description of the arrival of the Graf Zeppelin at Lakehurst, N. J., through a nation-wide hookup.

Dr. Hugo Eckener, commander of the airship; Lieutenant Commander Charles E. Rosendahl, U. S. N., American observer of the world cruise, and Lieutenant John C. Richardson, U. S. M.; Sir Hubert Wilkens and Lady Drummond Hay will discuss various phases of the flight over the radio.

Pittsburgh Man Hurt in Wreck.

Berlin, Aug. 27 (AP).—A Wolfe Bureau dispatch from Cologne gave the name of Hendrik Cohn of Pittsburgh, age 31, as that of one of two Americans injured Sunday in the wreck of the Paris-Warsaw express at Buir. He was said to be suffering from a crushed foot, abrasions about the head, and injuries to his chest. The dispatch said John Kowais of Trowbridge (state ungiven) had an injured arm but was improving.

Traffic Fatalities in Buffalo.

Buffalo, Aug. 27 (AP)—Irene Kubas, 5, died today of a fractured skull after being struck by an automobile driven by James Howard of Sloan. Howard was held by police pending inquiry. Louise Huber, 7, struck by an automobile driven by Stephen Sikowski, of Forks, died last night. Sikowski was exonerated. Little hope was held for Daniel Holohan, 53, special policeman, who was knocked down by a car driven by Miss Dorothy Morris.

CITY TREASURER'S OFFICE TO BE OPEN THIS EVENING

City Treasurer E. T. Shultis will be at his office in the city hall this evening from 7:30 to 9 o'clock for the convenience of taxpayers who are unable to call during office hours to pay their city taxes. September 4 is the last day that city taxes can be paid without a fee.

Passed Traffic Signal.

Irving F. Wohl of Brooklyn, was arrested Monday charged with passing to the left of a traffic signal at Washington avenue and North Front street. This morning he forfeited $5 cash bail in police court by failing to appear and answer to the charge.

STOP AT THE PARAMOUNT!
New York's newest and most beautiful Hotel in the center of Everything
700 ROOMS each with bath and running ice water
SINGLE • $3.50 - $4.00 - $5.00
DOUBLE • $5.00 - $6.00 - $7.00
"Everyone makes it your home away from home"
Dine in the famous Paramount Grill
"Dancing Entertainment"

A. LINCOLN SCOTT Managing Director
PARAMOUNT HOTEL 46th St. West of B'way Tel. Chickering 7560

Does your mirror reflect rough, pimply skin?

THEN USE
Cuticura
And have a clear skin!
ANOINT the affected parts with Cuticura Ointment. Wash off in a few minutes with Cuticura Soap and hot water and continue bathing. Pimples, rashes and all forms of skin troubles quickly yield to this treatment.
Ointment 25c. and 50c. Soap 25c. Talcum 25c. Sample each free. Address: "Cuticura," Dept. 15M, Malden, Mass.

Why Suffer Stomach Trouble All Your Life?

Thousands of men and women who were physical wrecks from stomach troubles, who couldn't sleep, who couldn't eat without after-misery, and whose kidneys, bowels and liver were out of order, now enjoy old-time energy and relish their food since taking Tanlac.

Mrs. Harriett Grimes of 31 Shields Ave., Buffalo, N. Y., writes us: "My appetite and digestion were all upset. I was tormented with headaches and dizzy spells. My daughter advised me to take Tanlac. Now I feel so fine that I can sweep, clean or cook all day."

Tanlac contains no mineral drugs of any kind, just a special combination of selected herbs, roots and barks, recognized to be of high medicinal value. Quick benefit and relief from stomach distress is almost sure to follow the use of Tanlac. Get a bottle today from your druggist and let it start right in correcting those troubles which make you so miserable. Money back if it doesn't help.

Tanlac
52 MILLION BOTTLES USED

Feen-a-mint
The Ideal Summertime Laxative. Cool Mint Flavor.

Insist on the Genuine
Feen-a-mint

NOTICE TO CREDITORS.—In pursuance of an order of Hon. GEORGE F. KAUFMAN, Surrogate of Ulster County, notice is hereby given, according to law, to all persons having claims against Amelia Hymes, late of the City of Kingston, County of Ulster, deceased, testate, to present the same with the vouchers in support thereof, to the undersigned, Harry Hymes and Lewis Hymes, the Executors of the estate of said deceased, at 225 Wall St., in the said City of Kingston, Ulster County, New York, on or before the 1st day of December, 1929.

Dated, May 27, 1929.

HARRY HYMES,
LEWIS HYMES,
as Executors of Amelia Hymes, Deceased.
V. B. VAN WAGONEN, Attorney, Kingston, N. Y.

NOTICE TO CREDITORS.—In pursuance of an order of Hon. GEORGE F. KAUFMAN, Surrogate of Ulster County, notice is hereby given, according to law, to all persons having claims against Mary C. Ellsworth, late of the Town of Esopus, County of Ulster, deceased, testate, to present the same with the vouchers in support thereof, to the undersigned, the Executors of the estate of said deceased, at the office of Henry E. McKenzie in the Village of Port Ewen, in the said Town of Esopus, on or before the 31st day of August, 1929.

Dated, February 26, 1929.

HERBERT L. SCHULTZ,
ELVIN HUTCHINGS,
Executors.
HENRY E. McKENZIE, Attorney, Port Ewen, N. Y.

Overnight News Gathered by A. P.

(By The Associated Press)

Domestic:

Los Angeles—Graf Zeppelin leaves for Lakehurst, N. J.

Detroit—Warren Packard, heir of Packard motor car founders, killed in airplane crash.

New York—Stolen jewels valued at $100,000 recovered by police with arrest of four negroes; one confesses theft.

Allegan, Mich.—Farmer, imprisoned in well 51 hours, extricated with derrick.

Salt Lake City—President Hoover suggests state control of public lands.

Detroit—Housewife with pistol cows several federal prohibition agents bent on raiding home.

Cleveland—Lee Schoenhair of Los Angeles makes nonstop flight from Los Angeles in 13 hours, 50 minutes.

Omaha, Neb.—Oakland, Cal., to Cleveland air derby fliers arrive, led by Robert C. Nagel of Oakland.

Foreign:

London—British government, admitting gravity of situation in Palestine, hurries land and sea forces to quell disorders.

Windsor, Ont. — Rum running plane, cargo and pilot captured.

Caracas, Venezuela—Government declares revolutionists, active for two weeks, have been "exterminated."

Sports:

Carlsbad, Czecho Slovakia—Ulemzowitsch of Denmark wins international chessmasters championship.

Brookline, Mass.—Seven of eight seeded tennis doubles teams win.

Detroit—Al Watrous turns in card of 283 to win Michigan open golf title; Kocsis, second, Armour, third.

BLOOMINGTON.

Bloomington, Aug. 27.—Miss Mabel Hyde, who has been spending a couple of weeks on her vacation with her mother, Mrs. H. Hyde, has returned to her position in New York city.

Mr. and Mrs. M. Don, Francis Don and wife and Mrs. Heaps from Kingston motored to Albany on Sunday.

Mr. and Mrs. Henry Meister and daughter, Ruth, of Bergenfield, spent some time with his sister, Mrs. Don.

Mr. and Mrs. Merrill are entertaining friends from Staten Island.

Mrs. S. J. Van Kleeck and children spent Wednesday with Mrs. A. D. Relyea.

Father Caffuzzi is spending his vacation with his mother, Mrs. C. Caffuzzi.

John Caffuzzi and Jack Clement spent the week-end with Mrs. C. Caffuzzi.

Mr. and Mrs. Hafner and children are spending some time with Miss Louise Viret.

Mrs. Mary Relyea, who with her daughter, Florence, spent a few weeks with her daughter, Mrs. C. B. Ennist, of Kingston, has returned to her home here. Miss Florence went to New York city with her aunt and is spending a few days in the city.

Harvey Freidell and daughter, Miss Luella, called on Mr. and Mrs. George Hoffman on Sunday evening.

Mrs. E. Pultz of Kingston preached a very eloquent sermon Sunday morning to a large congregation. Her text was taken from Matt 5:16. Mr. Bedford is on his vacation at Caroga Lake. The pulpit will be filled each Sunday by different ministers. Everybody is cordially invited to attend.

Captain A. D. Relyea is spending a few days with his family here.

Ira Bush spent the week-end with his family, returning to his position Monday morning.

Mrs. Otto Huetter and Miss Sophie Muller of West Hoboken, N. J., spent the past week with Mrs. C. R. Hotaling and relatives in Kingston, returning home on Sunday.

Mr. and Mrs. B. Stokes of Pleasantville spent the week-end with Mr. and Mrs. Ira Bush.

Mrs. R. Krom and son, Donald, and Mrs. E. LeFever, who have been spending some time at Caroga Lake, returned to their homes Sunday. Mr. Krom and Mr. Le Fever spent the week-end at the camp, returning with their wives Sunday evening.

T. Rowe of Schenectady spent one evening of the past week with Mr. and Mrs. J. Yunker.

All of the boarders from E. Z. Cottage have returned to their homes, with the exception of Milton Zueich.

Belgium, herself a great fruit producer, imported fruit valued at $3,800,000 last year.

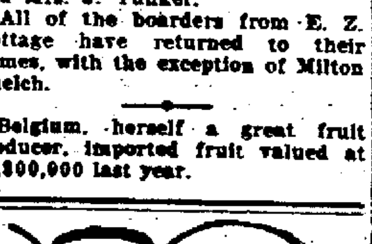

Do You Wear Bifocals?
Are you troubled in going up and down stairs?
Would you try to go up and down stairs blindfolded?
You are practically doing this very thing unless you are wearing
UNI-VIS
The only Bifocal that gives you clear distant vision below your segment as at the top.
We will be pleased to demonstrate the advantages of UNI-VIS to you.
Authorized Distributor for Ulster County
S. STERN
OPTOMETRIST
46 BROADWAY KINGSTON, N. Y.

SHOKAN.

Shokan, Aug. 26.—Mr. and Mrs. Ben Churchwell of Highland called on friends here recently. The Churchwells were formerly esteemed residents of Boiceville, where Mr. Churchwell conducted a store near the pulp mill.

Al Didier, who has been spending his vacation very pleasantly camping on the west branch of the Butternutkill, returned to the city on Saturday.

Christian Nolte and family are spending a few weeks at the home of Miss Elizabeth Giles. The Noltes have been coming to Shokan for 20 years or more and have many friends in this section.

An event of August 28, 1891, was the Knights of Pythias clambake held at West Shokan. The Knights at that time were a strong lodge locally, having their own large hall in the old village.

Recent guests at the Longyear House include the following: Mr. and Mrs. E. Terhune, Mr. and Mrs. Richard Hinch and daughter, Messrs. William Hummell and Seymour Cowan, Mr. and Mrs. Henry Wahl, Mrs. Fred Berland, Miss Ida Sauter and Mrs. Sauter and Mrs. Anna Didier.

Mrs. Rose Peck has returned to her home on the mountain road after a few days' visit to the metropolis.

Kenneth Kinney of Bergenfield, N. J., was a caller in Shokan one day last week. Mr. Kinney was the guest of friends in Kingston over the week-end.

A force of eight men have been engaged for the past few days in building a fence along the higher banks on the new state road. Concrete posts, painted white, are used in constructing the fence.

Joe Fuller came up from New York last Wednesday to spend a few days with his mother, Mrs. Wilhelmina Fuller.

On August 27, 1852, the wedding of Calvin Case and Ann Elizabeth Brodhead took place, the ceremony being performed by the Rev. D. A. Abbey. Miss Brodhead was a member of the well known and highly respected family of that name whose home was at Brodhead's Bridge, and the groom was a clergyman of exceptional learning and talent. Both Mr. and Mrs. Case lived to a ripe old age; for many years they conducted the William Brook boarding house, which under the managership of Mrs. I. V. James became the largest establishment of its kind in the town. The Cases, as well as the Brodhead family consisting of Rachel, Jonathan, Stephen and Daniel Brodhead, were faithful members of the Shokan Reformed Church for more than half a century.

Mr. and Mrs. Charles Josefson of Brooklyn are spending some time at the home of their relative, Mrs. Jennie Greene.

F. Birnbaum of Jamaica and Robert Johnston of Woodhaven are enjoying camp life near the Guthrie cottage in Van Steenburgh Lane.

Grievance Day passed off very smoothly for Assessors Martin Every, Elijah Shurter and James K. Dubois, only a half dozen persons who supposed themselves aggrieved because of their assessments being on hand to air their troubles. Even New York city, which had an added five million dollars placed on the roll against it this year, took the little raise very philosophically. All in all, the boys had, as the genial "Mart" expressed it, "a very pleasant day." It is not always thus on Grievance Day, though it is a fact that people do not get so easily excited over tax matters as they did in the days when they came less easily by their money and, consequently, looked after the pennies more carefully.

Charles Griffith and family of Passaic, N. J., are visiting relatives here. Charles, who spent his boyhood days in Shokan, afterwards experienced four years of army life during which time he saw considerable of this old world. Mr. Griffith married a Jersey girl and they have three children.

Two men from the state highway department were here one day recently, counting the cars at the corner with a view, presumably, to obtaining data useful in deciding whether or not a traffic light at this point would be practicable. Local opinion is somewhat divided as to the necessity for the signal, though it is generally conceded that because of the heavy traffic and much speeding through here, the installation of a light would eventually be the means of avoiding serious accidents.

Charles Berryan of Wallkill called on old acquaintances here last week. Mr. Berryan and family, when living here some years ago, made their home on the Winchell farm.

An epidemic of the flu, or grip, has caused a lot of sickness in this section. In most cases the attacks were comparatively mild, though some of our folks were hit rather hard by the malady.

The assessors of the town of Marbletown paid an unofficial call on their colleagues of Olive last Thursday for the purpose of getting better acquainted with town officers here. Aside from being one of the adjoining townships, Marbletown is also one of those county provinces from which Olive was formed in 1823, two factors calculated to insure a lasting bond of friendship and community interest between the people of these towns.

Mrs. Gallo, a niece of Mrs. Earl Elmendorf, has returned to her home in Boston, Mass., after enjoying a pleasant visit with Mr. and Mrs. Elmendorf at their home on Main street.

The continued drought has moved some property holders with dug wells to go a little deeper into the ground in an effort to tap another vein of water. While this idea appears to be perfectly practicable where wells are concerned, it is, as an old timer pointed out the other day, a rather risky undertaking to lower the bed of springs during extremely dry weather. Cases are known where very good springs were all but ruined because the owner insisted on digging down deeper in order to increase the flow of water. Just a little peculiarity of nature, as shown in the matter of one of her most wonderful and invaluable gifts.

Mr. and Mrs. James Allen and son and Wilfred Allen spent a few days at their summer home here last week.

The friends in Shokan of Mr. and Mrs. Tunis Vanderbent are glad to see them back at their country seat again after returning from an extensive trip to Europe.

C. A. Winchell attended the Ellenville fair last Thursday evening, taking part in the parade of Kingston Post of the American Legion Drum Corps with the members of that unit.

Miss Hazel Bell, who is spending the summer at Esopus, visited her mother, Mrs. Sarah Bell, over the week-end.

On August 28, 1888, the funeral of Mrs. Henry Satterlee was held. Mrs. Satterlee was the mother of Russell Satterlee of Kingston, who for a number of years was associated in the management of the Hamilton House at West Shokan.

The attendance at the movie show last Tuesday night was a record breaker, the crowd being so large that the S. R. O. sign was hung out early in the evening. For Tuesday, August 27, Manager Wheat has secured "The Homecoming" as the feature film. "The Homecoming" is an exceptionally good picture and one which movie fans cannot afford to miss, Mr. Wheat says.

Freeman Boice of Wyoming county, Pa., was a visitor to Shokan last Saturday. Mr. Boice, who is visiting relatives at Samsonville, is a native of Olive, having left the town fifty-seven years ago.

On last Wednesday evening a number of young people of Shokan and vicinity, together with several out of town guests, gathered at the hospitable home of Mr. and Mrs. Homer Markle and their son, Homer, Jr., for a most enjoyable party. Bridge and pinochle were played by those present, and delicious refreshments were served. The guests at this pleasing affair were: The Misses Marguerite and Olive Eckert and Mrs. Delia Eckert, of Mt. Vernon; the Misses Hummer and Willmot, from Plainfield, N. J.; Mrs. Al. Didier, of Brooklyn; Mr. and Mrs. Perley, Huntington, Conn.; Mr. and Mrs. Harry Markle, Shelton, Conn.; Mrs. Edwin Swenson, Locust Valley; Mrs. Inez Dumont, of Catskill; Mr. and Mrs. Floyd Terwilliger and Mr. and Mrs. Frank Morris, of Ashokan, and Miss Edna Longyear, of Shokan.

Flashes of Life Sketched in Brief

(By The Associated Press).

Elizabeth, N. J.—Domenico Fer, 92, has arrived from Italy to visit his son, 71, whom he has not seen for 50 years. Accustomed to at least two quarts of wine daily, Domenico says he will not drink at all during his visit because of the law.

Mexico City—There will be nation-wide parades of children in behalf of temperance on November 20, the anniversary of the revolution. They will exhort their elders to abandon alcoholic liquor. The parades are sponsored by President Portes Gil.

New York—Chile appears as a possible competitor of Florida and California for a New York market. A trial shipment of 50 cases of seedless oranges is described by the Chilean Consul General as having been well received.

Cleveland—There's a lot of determination in the up-to-date "We." With Mrs. Lindbergh at the controls the Colonel spun the propeller fifteen times, but the motor would not start. Offered the use of a mechanic if he wished to take the controls himself he said: "No; she knows how to do it." Ten more spins and the motor started and "We" soared away.

London—Prediction that by 1950 the middle aged and elderly will be more than twice as numerous as children in England and Wales is made by Sir George Newman chief medical officer of the Ministry of Health. Both birth and death rates are decreasing.

New York—Mrs. Edward Manning of Brooklyn is 5 feet 5. Her weight is 120. Her husband, a six footer, weighs 180. He complained in court that she beat him with a vase, kicked and punched him because he came home late. The judge continued the case with a warning to the Mrs. to keep her hands off her husband.

Peekskill, N. Y.—At 81 August Heckscher, philanthropist, no longer has time to become tired. He so informed boys in camp who gave him a birthday party.

Toronto—An oil-electric locomotive, in which a Diesel engine drives a generator, has been tested on the 334-mile run from Montreal to Toronto, averaging 60 miles an hour and at times hitting 75. Behind it with a similar train ran a steam locomotive, which used $80 worth of coal. The new locomotive consumed $25 worth of fuel oil.

SAMSONVILLE.

Samsonville, Aug. 26.—Mrs. J. Beesmer and sister, Cora Krum, of Schenectady spent Sunday with Mrs. John Beesmer.

The Samsonville Sunday school will hold their annual picnic on Saturday, August 31, afternoon and evening, rain or shine. Dinners will be served for the Sunday school at 1 p. m. All the parents and those who belong to the Sunday school are requested to bring their lunch and put it on the table. Suppers will be served in the evening. Abundant of other refreshments for sale. An invitation is extended to all.

Mrs. Noah Barringer was a business caller in Kingston on Saturday.

Melvin Barringer and family called on Edna M. Davis one night recently.

Mrs. Irvin Alward of Kingston is spending a few days with her father, Virgil Shurter.

Mont Smith is renewing old acquaintances.

All are sorry to hear Mrs. Sarah Smith is ill in the Benedictine Hospital.

Local Police Banquet Guests

Kingston Patrolmen's Association Tender Banquet at West Shore Hotel to Visiting Police of Other Cities on Saturday.

Representatives of police organizations of surrounding cities were guests of the police organization of Kingston on Saturday afternoon at what was regarded as one of the most important police conferences held in this part of the state in recent years. The delegates were called together by President Peter Keresman of Kingston and the proceedings began with a dinner at the West Shore Hotel. Mayor Edgar J. Dempsey, who was voted by the recent state police conference at Syracuse one of the most popular city executives of the Empire State, gave the visitors an informal welcome. His Honor was greeted by Inspector James Fitzpatrick of the New York city police department, who is one of the instructors of the state wide plan recently put in force under the auspices of the State Crime Commission; also President Joseph P. Moran, of the Patrolmen's Benevolent Association of New York city, Joseph J. O'Reilly, state secretary, and delegations representing the policemen of Newburgh, Poughkeepsie, Middletown, Beacon, Goshen, Saugerties, Hudson, Peekskill, Liberty and other towns and villages in this part of the state.

There are thirty police organizations affiliated with the state police conference and they have a membership of about ninety per cent of the peace officers of the state. President Keresman explained to the meeting the benefits derived from membership in the state conference which had advocated three of the new laws placed on the statute books recently. These laws relate to liability of police officers also to a day of rest in seven and to a salary referendum for the policemen of New York city which will be voted on the coming election.

Following the remarks of President Keresman it was declared by the representatives present that Middletown, Beacon and other localities with the exception of Newburgh and Poughkeepsie, which are already affiliated, would immediately join hands with Kingston in the fraternity of the state police conference, which will meet in 1930 in Utica.

Inspector Fitzpatrick, who has command of eleven hundred of New York police force, told the meeting that the police job had become a profession, that a good policeman was the greatest asset to any community and paid a tribute to the Kingston force as being one of the best in the entire state.

President Moran of New York also lauded President Keresman for the work he had done for the local police and the policemen of the state at the Syracuse conference. He declared the policemen of the metropolis have the most sincere fraternal friendship for the members of the Kingston force.

State Secretary O'Reilly before explaining how the State police conference is organized, said Mayor Dempsey was favorably known to every policeman of the state as an executive who believes that the best way to obtain a proper enforcement of law and order is to recognize the obligation of a community to the policemen. "Your mayor is regarded by the policemen of every city of the state as the type of executive who can get the most out of subordinates," said the secretary.

A delegation of the firemen's organization of Kingston attended the meeting and during its session Secretary Sandford said the Kingston firemen would be benefited by the discussion of the delegates.

"I regard the conference today as the most important held in this part of the state in many years," was the comment of President Moran of New York. "The metropolitan district is organized completely and it is now certain that the district of which the Kingston association is a pivot will make the organization chain a solid one from Montauk Point clear to Niagara Falls."

Before the meeting adjourned President Keresman told the delegates that the people of Kingston and its officials from Mayor Dempsey down had every confidence in the local police force which was reciprocated by the members of the force.

Mirror-Like Tree

The "looking-glass" tree, which grows in Java, takes its name from the silvery covering on the under side of its leaves.

Buy Your Malt-Hops and Supplies at the Exclusive
MALT HOP
SPECIALTY STORE
We carry a full line of Malt Syrup, Imported and Domestic Fresh Hops, Grape Presses, Crushers and all sizes Barrels and Kegs. Also Imported Cordial Flavoring and Flavoring Extracts.
Our stock is large enough to satisfy everybody's taste.
THE KINGSTON HOME PRODUCTS CO.
4 CEDAR ST., cor. BROADWAY.
Tel. 600. Delivery.

NOTICE TO CREDITORS.—In pursuance of an order of Hon. GEORGE F. KAUFMAN, Surrogate of Ulster County, notice is hereby given, according to law, to all persons having claims against ELBERT H. LOUGHRAN, late of the City of Kingston, County of Ulster, deceased, testate, to present the same with the vouchers in support thereof, to the undersigned State of New York National Bank, the executor of the estate of said deceased, at its Banking House, in the City of Kingston, on or before the 10th day of February, 1930.

Dated, August 6, 1929.

STATE OF NEW YORK NATIONAL BANK, Executor under the last will and testament of Elbert H. Loughran, deceased.
ROGER H. LOUGHRAN,
Attorney for Executor.
Office and Postoffice Address,
26 Broad Street,
New York City.

FLY-TOX
DEVELOPED AT MELLON INSTITUTE OF INDUSTRIAL RESEARCH BY REX RESEARCH FELLOWSHIP
There is no excuse for flies—filthy carriers of disease. It is so easy to kill them with fragrant, stainless FLY-TOX. Rooms may be sprayed freely as FLY-TOX is harmless to people and will not stain

Copyright 1929 by Rex Co.

Thor
From Washer to Ironer in 10 Seconds

AT A PRICE LOW FOR A WASHER ALONE.
HARDER'S
Quality in Everything Electrical and Radio

Only RADIATOR HEATING can provide clean, healthful 70° warmth in every room...

The final test of a good heating plant is its ability to keep every room at 70°—even on raw, windy days. Only radiator heating can guarantee this. In addition, radiator heating is the cleanest, most healthful and most economical—both in fuel and caretaking requirements. It will be a pleasure to show you the new Ideal Redflash Boiler and American Corto Radiators, the world's finest heating equipment.

CANFIELD SUPPLY CO.
Wholesale Distributors.
35-37 Ferry St. "See Your Dealer."

ADVERTISING

CAMPAIGNS PREPARED FREE
A telephone call will bring one of our representatives who will gladly explain every detail of this remarkable service.
WE MAINTAIN an Advertiser's Service Bureau for the benefit of our advertising clients—both present and prospective. . . . Whatever your advertising problems may be we urge you to bring them to us for discussion. . . . This Bureau very likely has solved the same problems for other advertisers and the benefits of their experience and knowledge is yours for the asking.
Kingston Daily Freeman
ADVERTISERS SERVICE BUREAU

NOTICE TO CONTRACTORS

Goshen, New York

Sealed proposals will be received by Lester J. Booth, Clerk of the Board of Supervisors, Goshen, New York, until 12:00 o'clock of Saturday, August 31st, 1929, for the furnishing of all materials and labor necessary and the construction of a steel highway bridge crossing the Shawangunk Creek at Red Mill on the division line of the Counties of Orange and Ulster.

Plans and Specifications may be seen at the office of Charles H. Smith, County Superintendent of Highways, Middletown, New York, and James F. Loughran, County Superintendent of Highways, Kingston, New York, and copies of same may be secured by application to either of the County Superintendents upon the deposit of Ten Dollars ($10.00) for each set of Specifications and Plans, which amount will be returned to the respective bidder upon the return by him to the County Superintendent of the Plans and Specifications in good order.

Each proposal must be accompanied by a certified check on a National Bank or Trust Company for ten per cent (10%) of the contract price made payable to the County Treasurer.

A bond of fifty per cent (50%) of the contract price will be required of the Contractor. The Board of Supervisors of either County reserves the right to reject any or all proposals or to accept any proposal which might be deemed to be to the best interest of the County affected.

JAMES F. LOUGHRAN,
COUNTY SUPERINTENDENT OF HIGHWAYS, Kingston, N. Y.
AND
CHARLES H. SMITH,
COUNTY SUPERINTENDENT OF HIGHWAYS, Middletown, N. Y.

Dated, August 22, 1929.

SALE BEGINS WEDNESDAY—PRICES LESS THAN REGULAR COST

COMPANION SPECIAL
Ladies' "Wayne Maid" Dresses
$2.50 Value, sizes 16 to 46. Attractive designs. Sale $1.97
$2.50 HOUSE AND STREET DRESSES $2.97

Children's School Dresses
Largest assortment of pretty and serviceable school dresses.
97c to $3.97

EVERYTHING for EVERYBODY
ROSE AND GORMAN
KINGSTON'S LARGEST STORE

COMPANION SPECIAL
Ladies' Hoover Dresses
Colors and white, 36 to 46. Reg. $1.25. Sale 98c

SOMETHING NEW FOR MEN
"Twinfad" Shirts—2 in 1
Either side is the right side, two different colors—fast colors.
SEE WINDOW DEMONSTRATION
$1.18

SUMMER FROCKS IN SHEER PRINTED FABRICS

"HAPPY HOME" STYLE FROCKS

ONLY ONCE IN A GREAT WHILE is it possible to offer such values in Fashion's Favorites, and offer them at a price so low. We are indeed delighted to offer them to you.

Sleeveless and Short-Sleeve Frocks
in the newest and smartest styles—the Butterfly Frock—the Tulip Dress—the Colonial Style—the Ensemble effect—the Chic Tailored Straightline Frock—and many others, including the popular Coquette Style. Frocks that give you that delightful well-dressed feeling on hot Summer days. They are as comfortable as they are smart.

Sizes 16 to 46 in all styles

SALE PRICE

98¢

Printed Lawns—Soft Dimities—Summer Prints
Scores of beautiful new patterns, in all the new, bright shades so favored this year, as well as a generous selection of the more conservative patterns and colors. No matter what new shade or pattern you may prefer, you will find it included in this wonderful selection.

Larger Sizes 48 to 52 in Styles 35, 41, 42 and 48

STYLE HAPPY HOME FROCKS
REG. U.S. PAT. OFFICE BY STERLING CO. CHICAGO U.S.A.

GUARANTEED FAST COLOR
Every Dress Carries this Slogan: *"Guaranteed Won't Fade—Another If It Does."*

Toilet Goods Sale
LARGEST VARIETY — LOWEST PRICES.

COTTON GOODS
Specials For This Sale Only

29c PERCALE, 36 inches wide, medium and light ground, new floral patterns 19c

81x90 SEAMLESS SHEET, deep hem, full bleached, exceptional value. 89c

22c TURKISH TOWELS, good size, absorbent quality, colored border 19c

39c FIVE YARD PACKAGE CHEESE CLOTH, 36 inches wide, bleached. 4 packages $1

10c UNBLEACHED MUSLIN, 36 inches wide, firmly woven, a good muslin for general use 12½c

Kingston Daily Freeman.

Per Annum in Advance by Carrier..... $8.00
Eighteen Cents Per Week.
Per Annum, by Mail..... 3.00

Entered as Second Class Matter at the Post Office at Kingston, N. Y.
Published by Freeman Publishing Company, Freeman Square, Kingston, N. Y. Jno. B. Hasbrouck, President; A. W. Hoffman, Vice President; Alfred Duffen, Secretary; Harry Dubois Frey, Treasurer. Address Freeman Square, Kingston, N. Y.

Member of The Associated Press
The Associated Press is exclusively entitled to the use for republication of all news dispatches credited to it or not otherwise credited in this paper and also the local news published herein. All rights of republication of special dispatches herein are also reserved.

Member American Newspaper Publishers' Association.
Member Audit Bureau of Circulations.
Member New York State Publishers' Association.
Member New York Associated Dailies.
Official Paper of Kingston City.
Official Paper of Ulster County.

Please address all communications and make all money orders and checks payable to Freeman Publishing Company, Freeman Square.

Telephone Calls.
New York Telephone—Main Office, Downtown, 2220. Uptown Office, 882.

KINGSTON, N. Y., AUG. 27, 1929.

HOOVER AND ISAAK WALTON.

In his familiar talk to assembled citizens of Madison, Va., near his fishing camp Mr. Hoover said that Presidents "take to fishing, the silent sport," because it is their only opportunity for "refreshment of one's soul and clarification of one's thoughts" in solitude. "Fishing," he said, "seems to be the sole avenue left to Presidents through which they may escape to their own thoughts and may live in their own imaginings and find relief from the pneumatic hammer of constant personal contacts, and refreshments of mind in the babble of rippling brooks." For once a President is let alone because "everybody concedes that fish will not bite in the presence of the public." A similar idea, though stressing a fisherman's need rather than his pleasure in solitude, was quaintly expressed by Isaak Walton in the seventeenth century. A passage in his "Complete Angler" reads: "When ye purpose to go on your disportes in fishynge you will not desyre greatlye many persons with you, which might let you of your game."

We suspect, however, that Isaak Walton would not have been quite ready to agree in every particular with the following statement of Mr. Hoover: "Fishing is a constant reminder of the democracy of life, of humility and of human frailty—for all men are equal before fishes. And it is desirable that the President of the United States should be periodically reminded of this fundamental fact, that the forces of nature discriminate for no man." Dear old Isaak might not fully agree, because a part of his aim was to point out that all men are not equal before fishes, and that only the skilled angler, careful in preparation and shrewd in his methods, can expect to entice the warier and finer fishes upon his hook.

THE GERMAN REPUBLIC.

The German royalists, including the former Kaiser, have blamed outside influence, and mainly that of Woodrow Wilson, for the revolution producing the German republic. This view of theirs had much basis, for in the beginning the unenthusiastic German masses more or less apathetically accepted the republic as willed from the outside and as part of the fortune of war. But the accounts of the celebration of the republic's tenth anniversary indicate that the new government has won the affection as well as the respect of the general public in Germany, and that the royalist cry of shameful betrayal, so loud at first, has become less assured and suggests mere perfunctory repetition. With Germany steadily returning toward complete economic rehabilitation and equality among the nations, such charges naturally sound artificial if not ridiculous.

The German people remember that they were led by the Hohenzollern regime into a disastrous war adventure, while attributing to their republican government the country's economic recovery. Undoubtedly the steady improvement of economic conditions has strengthened the republican regime, the royalists finding little encouragement in recent developments. Pride in the records of the Bremen and Graf Zeppelin, for example, has increased German satisfaction in present conditions. Then, there is the prospect of reduction in reparation payments and of evacuation by Allied troops of the occupied territories. It looks now as if the republic is to be permanent, the more so because in a few years a generation will have grown up with no recollection of monarchy or its glamour.

WAS JOAN BURNED?

It is rather late to undertake to disprove the burning of Joan of Arc, whose martyrdom has been accepted as established history for five centuries. But this is a debunking age and any sort of debunking, even the most palpably absurd in attempt, may be expected. It appears that not only is the burning of the Maid of Orleans now challenged but it is even claimed that she married and lived many years after her alleged martyrdom. Had there been movies in the fifteenth century no doubt such a "happy ending" of Joan's career would have been pictured on the screen, but there weren't any, and in any case astute readers will be critically disposed toward the "papers" said to have been discovered in France showing that Joan visited Metz five years after she was burned in Rouen, and even that the city of Orleans was put to expense to give her a suitable present four years after her marriage, in memory of her patriotic services.

A curious part of the account is that the "papers" telling of Joan's activities years after her death in the flames were discovered as far back as the seventeenth century. Why, then, were they kept out of sight until now? If the "papers" are of genuine antiquity their possible explanation is that Joan was personated by one or more impostors after her death with sufficient cleverness to convince a part of the French public. There have been many such impostures. Even now there is in this country a woman posing as one of the murdered royal family of Russia, her claims being accepted by persons of wealth and prominence.

The 11-year-old boy of the Virginia hills who brought a 'possum to Mr. Hoover's camp is reported to have smilingly added to his gift this bit of information: "My paw was such a bum guesser he had to climb a tall hickory tree after the election." Such alertness and humor can hardly be said to square with the dispatch writer's assurance that the same boy had never heard of Lindbergh.

THAT BODY OF YOURS

By

JAMES W. BARTON, M. D.

(Registered in accordance with the Copyright Act)

INFECTION IS SERIOUS.

When you read about the Boston or other Marathon races and remember that the course takes in stretches of paved, unpaved, and hilly roads, you wonder just what effect such a grind will have on the hearts of these runners.

You perhaps have visions of these men in days to come as broken in health, and getting about in a most careful manner owing to the serious condition of the heart.

Do you know that one infected tooth in your mouth can cause more serious disturbance and more real danger to life than the running of this long Marathon race.

In fact these runners are all trained to run these distances.

Three research men made X-ray studies of a group of long distance runners to determine the effect of prolonged effort on the heart and lungs, bones and blood vessels.

In thirteen runners the hearts appeared to be definitely smaller than normal; in five runners the hearts were within normal limits, only one heart was really increased in size.

The conclusion is that long distance running had really no harmful effect upon the heart.

So don't worry about these long distance runners, unless they are still in their teens.

But what you should think about from the heart standpoint is whether or not you have anything that might lead to an inflammation of the lining of the heart, or that might affect the muscular walls of the heart.

Infected teeth, tonsils, sinuses, gall bladder or intestine can do either of these things, so you should see that such infection is removed.

Also no matter what illness you have, if you have had to go to bed at all, your heart has had to do extra work, and gets tired, thus losing some of its reserve power.

If you get up and about too soon you run much more danger of damaging your heart than do these long distance runners who run from ten to twenty-five miles, some of which is up hard hills.

And remember, as has been mentioned before, exercise, walking for instance, will keep your heart in shape.

TWENTY AND TEN YEARS AGO.

Aug. 27, 1909.—Coal and lumber yard of Joseph E. Hasbrouck at Modena destroyed by fire.

Morris Prochaska resigned as superintendent of American cigar factory.

Mrs. John J. Dunne died on Hurley avenue.

Aug. 27, 1919.—Mardi Gras at Kingston Point closed.

The town of Rochester fair was held at Millbrook Grove at Accord.

Augustus Wygant drowned in a pond near Ladieton, in town of Marlborough.

Harry J. Strube and Miss Bertha Mildred Mills married.

Death of Mrs. Michael Brophy on Taylor street.

ZENA

Zena, Aug. 26—The Zena Country Club has a new coat of paint which has made a great improvement. Work was done by Aurel and Albert Heiumzer.

The Junior Players of the Zena Country Club presented the three-act comedy "The Cow Doctor" written by Daiel Lynch at the Methodist Church Hall at Ashokan and played to a full house. Judging from the many laughs and applause it was thoroughly enjoyed by all.

Mrs. Emma Simko is visiting at the home of her brother, Mr. and Mrs. Louis Hibyan.

The Ladies' League annual chicken supper and fair held at the church hall Thursday afternoon and evening, was a great success. All the articles on the fancy table were sold out as well as the fish pond and ice cream tables and one hundred and twenty-two suppers were sold. A clear profit of around $175 will be added to the treasury of the ladies. The ladies wish to thank all who helped to make their fair and supper such a success with their generous supplies and work and to all who so kindly patronized them. There was only one thing missing to the usual happy spirit of the day and that was the absence of one of the members of the league, Mrs. Abe Snyder, who at this writing is critically ill at her home.

Mr. and Mrs. Howard Harcourt, with William and Harold Cooper left Thursday for two weeks' vacation at the seashore, Asbury Park, N. J.

The Misses Nellie and Carrie Carnright and friend motored up from Newburgh Thursday evening to attend the supper and fair at the church hall. Miss Nellie will stay at home for a few days.

Half of Lives Insured

The proportion of people in the United States who carry life insurance is roughly estimated at 50 per cent.

Death Treasure

by R. A. J. WALLING

SYNOPSIS: Veronica Sachsman's flashing blue eyes have placed Tom Grensfen in a predicament. For Grensfen loves the girl and has agreed to help her hide a hunted fugitive by entertaining the man in his home. Veronica and Tom are returning from their strange meeting when they encounter Fred Fotherbury, the "wicked cub," who has been annoying Veronica. Tom is enraged by the youth's insolence and strikes him a daring blow—an incident that is to trouble him in days to come. Reaching home, Grensfen discovers a dangerous situation—with Veronica's mysterious guest expected momentarily, the eccentric Professor Laxton has arrived for another of his seemingly interminable visits.

Chapter 14

COUSIN JOHN

SO Cousin John Merryweather was to be the name of our strange guest. I secretly admired my mother's daring and foresight.

"Have you told Laxton?" I asked her.

"Oh, I just casually mentioned it. He said he didn't dream of inflicting himself on us for another night. But he wanted to wait until you came in."

Professor Laxton sat in my long chair smoking a cigar, when I went in. I greeted him.

"How do, professor? If you want another midnight expedition, not for this child tonight."

"Wouldn't think of asking you, Mr. Grensfen. I only came up to say thanks for not recognizing me in the hall at Newplace."

"Oh," said I, "but I gave myself away! I forgot I'd seen you in London and therefore ought to have owned you when they brought you into the library. In the excitement most people missed it, but one saw it—"

"Who was that?"

"Mr. Fotherbury himself."

"Ah—well, he may forget. A queer yarn about this fellow Pell. What do you think? Just madness—or method in it?"

"If there wasn't any method in it, professor, there was purpose. Pell expected to reveal somebody."

"Quite," said Laxton. "What had it got to do with Fotherbury's diggings?"

"Haven't a shadow, professor. What about you?"

"I had an idea, Mr. Grensfen. But now Pell's dead, and whether I can ever put the idea to the proof—well, we shall see. But, it's late and you're expecting a guest. So—"

"Must have a sip before you go, professor."

And I went out of the room without giving him a chance to refuse. I wanted to know whether Mr. John Merryweather had arrived and the coast was clear. But Mr. Merryweather had not yet produced himself. In fact it was while my mother put glasses on a tray in the dining room that I heard a car in Woodcot lane.

"Take the tray in to Laxton, will you, mother?" said I. "Keep him talking till I've spirited Cousin John out of the way."

And I went down to the road, reaching the gate as the taxi pulled up.

"Hello, Cousin John," I called into the dark. "Just step inside the gate. Got your bag?"

A figure went by me. I paid the driver. He maneuvered round. Presently his tail light dropped down the road.

"Cousin John Merryweather, where are you?" I said. "There's a man in the house, and we thought we'd just get in quietly and smuggle you upstairs at once."

"A man? What man?" asked a deep voice. "I'm suspicious of all men."

"He's called Professor Laxton," said I, "and he came down to look at some Roman rema'ns at Newplace."

"Where is he?"

"In my studio round at the back of the house."

"Could I see him without being seen?"

"I don't quite know how you could, Cousin John, unless you could get a peek at him by the side of the blind."

"Will you take me there?"

"By all means. This way."

It certainly seemed as if Cousin John might be a rather troublesome relative. We went quietly round to the back of the house. Unfortunately I had not noticed that the blind of the big north window had not been drawn. A huge square of bright light lay on the turf. Nearly the whole interior of the room was visible. My mother stood talking to Professor Laxton.

Cousin John leaped back just as he was about to step into the square of light.

"That man——"

"Professor Laxton?"

"Go and get rid of him. I'll wait somewhere outside. Does he know you have a visitor?"

"Naturally. He's taking himself off to leave room for you. Wait here by the shrubbery and I'll go and get him out of it."

As I entered the den I guessed that Laxton had heard the arrival of the taxi. So I said to my mother:

The fugitive started in alarm at sight of Laxton through the window.

"Cousin John's just come—very tired, but he'd like a little supper when he's had a wash."

Whereupon Laxton put down his glass and soon took his leave.

When the coast was clear and I brought the man in from the shrubbery, and he stood revealed in the light of the hall, I had a terrible jar. But my mother just smiled in her sweetest way and said:

"Well, Cousin John, how are you?"

The man was tall, and between 30 and 40 years of age. He had a stubble of beard of three days' growth at least, which took out all over his face and—this was the sinister thing—was quite as long as his hair.

Is there a less pleasant spectacle than a man whose hair has been clipped to a uniform length of a quarter of an inch, so that his scalp shows through everywhere?

This man had a shapely head, but in his dark eyes the look of a hunted wolf. He wore nondescript clothes, he held in his left hand a battered hat and in his right a, agged bag. He might have rummaged an old clothes shop and got on the first things that came to hand.

My mother is a very dainty woman—rather fragile appearance, but really quite sound and gracefully active. And she, like a hostess receiving a distinguished guest, walked up to this fearful tramp and cried: "Well, Cousin John, how are you?"

He put down the queer-looking black bag he carried, took the extended hand and bent over it. And then he was no longer a tramp but a man who knew how to behave with a woman. And from the terrible face there came that deep, booming voice: "I'm very grateful, Mrs. Grensfen!"

"Nonsense," said my mother. "Tom, take Cousin John up to the bathroom. I see you've got some things, Cousin John—not like Professor Laxton."

"No," said he. "I've no luggage—not a rag. The bag—"

He paused, and his eyes glanced from one to the other of us. Then he shrugged his shoulders.

"I may as well tell you now," he went on. "The bag contains private things of great importance and value to me. I want you to put it in your safe."

(Copyright, 1929, Wm. Morrow Co.)

Who is Cousin John? His identity is revealed with a shock to Tom Grensfen tomorrow.

Events Around The Empire State

(By The Associated Press.)

Batavia, (AP).—This city's fire bell, which has sounded alarms for several generations, is to be silenced forever as a result of the recent earthquake. The cupola was shifted by the tremor and has been declared too weak to support the bell.

Malone, (AP).—Two veterans of the famous Black Horse Border Troop will turn in their shields on September 1. Sergeant Ralph M. Travis will enter the field of aviation, and Corporal Walter C. McCreddie will become a federal officer, stationed on the Canadian border.

Syracuse, (AP).—Chief Young Bear, Oneida Indian chieftain and World War veteran, enlisted here in the U. S. Army and will serve with the Field Artillery in the Hawaiian Islands. During the World War he served with the 12th Field Company, Canadian Engineers.

Batavia, (AP).—A 15-foot snake which escaped from a traveling show here last year is believed to have been seen by several residents of this vicinity recently. Bert Stymus, a telephone lineman, reported that a huge snake struck at him as he passed a low branch of a tree where the reptile lay coiled.

Watertown, (AP).—G. Gordon Brown, tree surgeon, has been summoned to Mohawk to save the trees on the old Robinson homestead there, the home of Mr. and Mrs. Theodore Douglas Robinson. The estate was given to an ancestor of Mr. Robinson by the King of England as a land grant in 1713.

Brocton, (AP).—Mrs. Cordelia I. Kenman, oldest resident of Chautauqua county, has just passed her 102nd birthday. She was born in Ellington, when that village was merely a clearing in the forest.

Red Creek, (AP).—This village claims to be the smallest community in the country with a municipal airport.

Wyoming, (AP).—The recent earthquake which was felt throughout five eastern states, opened an abandoned spring on the farm of H. R. Howes near here.

Batavia, (AP).—Policemen fired several shots at Joseph Pappa, 19, an alleged automobile thief from Scranton, Pa., captured him, took him to St. Jerome's Hospital here and found that he was critically wounded and that blood transfusions would be required to save his life. Seven policemen promptly offered their blood for the transfusions.

MILTON.

Milton, Aug. 26.—The annual field day of St. James Church was held at the church Saturday afternoon and evening. There was a large attendance. Clam chowder, ice cream and other refreshments were served. Dancing was held in St. James Hall. Music was furnished by a Newburgh orchestra.

The marriage of Miss Marie Cubberd, daughter of Mr. and Mrs. William R. Cubberd of Milton, to Dennis Rimes of New York took place at St. James Church, Saturday afternoon at 3 o'clock.

Miss Minna Strohman, community nurse, has just completed a six week's course at the State Medical School at Buffalo, a course required by all nurses who contemplate taking up school nursing in a city school.

Mr. and Mrs. Westervelt Clarke and family and Miss Rachel Clarke have returned from a motor trip to Virginia.

The Ulster County W. C. T. U. will hold their annual conference at the Methodist Church at Lloyd, Wednesday, September 4.

Among the Milton and Marlborough fruit growers who have contributed fruit to be exhibited at the State Fair at Syracuse are William and H. T. Velie, Mr. Conway, L. W. Craft, Walter R. Clarke, C. J. Hepworth, and E. M. Clarke, Jr. DeWitt Crowell of Modena and J. W. Weaver of Clintondale are also contributors.

The Presbyterian Sunday school held their annual picnic at Orange Lake last Thursday.

Large shipments of tomatoes were made last week by the Hudson River Fruit Exchange. The daily output ranges between 800 and 1,200 crates. On Sunday evening, August 18, 1,200 crates were shipped from Milton with 800 on Monday evening and 600 on Wednesday. Prices the latter part of the week were from $2.00 to $2.25. On account of the increase of products brought to the cold storage plant two more packers were added to the crew on Monday making fourteen in all.

About 300 members of the Republican Club from New York city arrived here Saturday afternoon on the steamer Peter Stuyvestant to attend a picnic at the Willow Tree House.

Mr. and Mrs. Ray Hepworth and son, Charles and daughters, Laura and Elsie of Brooklyn spent the past week at their summer home on Sands avenue.

Last Tuesday afternoon Mrs. Alfred Jenkins entertained a number of her friends at a progressive croquet party. Miss Florence Woolsey, Miss Mary Taber and Mrs. William Lais won the prizes for having won the most games.

Thomas Bailey of New York is visiting at the home of his son, Thomas Bailey.

The August meeting of the Maids and Matrons has been postponed on account of many of the members being away or having too many engagements to be able to attend the meeting.

The Rev. and Mrs. Howard Nordacker of Elmhurst, L. I., visited at the home of Mr. and Mrs. W. E. Townsend last Wednesday.

The Rev. and Mrs. George Armstrong of Union City, N. J., have been visiting Mr. and Mrs. S. E. Taber.

James Eckerson who has been visiting at Mount Vernon, N. Y., has returned home.

Mr. and Mrs. Frank Conklin of Beacon spent several days at the home of Isaac Conklin, Sr.

The Rev. H. F. Wilke and two sons have returned from a camping trip in the Adirondacks.

Barrett McNicholas of Easton, Pa., was a recent visitor at the home of his mother, Mrs. Carrie McNicholas.

The Ladies' Aid Society of the Methodist Church will hold their regular monthly meeting at the home of Mrs. William Lais, Friday afternoon, August 30. Miss Carolyn Sears will have charge of the program.

IDEAL PARK.

Ideal Park, Aug. 26.—Mr. and Mrs. E. E. Fowley of Kingston visited their home on Saturday afternoon.

Miss Mabelle DeVall of New York spent a few days recently with her parents, Mr. and Mrs. L. E. DeVall.

Mr. and Mrs. Robert Bennett of Brooklyn are spending their vacation at their summer home.

Mrs. Meyers of New Orleans and her family, who were spending the vacation at Miss Case's camp, left for their home on Sunday.

The Rev. Mr. Cornwall and family of Brooklyn are spending two weeks at the "Ten Brooks" cottage.

James Gahey of West Englewood spent the week end with his family here.

Go To NEW YORK By Bus
Dependable and Economical Motor Coach Service
De Luxe Pullman Motor Coaches
DAILY SERVICE ALL YEAR
Operated by
YE OLDE RIP VAN WINKLE LINE, Inc.
(John J. Van Gaasbeek, Pres.)
$2.50 One Way Reduced Rates $4.50 Round Trip
Daylight Saving Time. Leaves Gov. Clinton Hotel 9:35 A.M. 12:30 P.M. 5:30 P.M. Phone 2700 for reservations.
Daylight Saving Time. Leaves Capitol Bus Terminal 240 West 51st Street 9 A.M. 2 P.M. 6:00 P.M. Phone Columbus 1218 for reservations.

MR. AUTO OWNER!
DON'T WAIT UNTIL AFTER YOUR CAR IS STOLEN TO LOCK THE GARAGE DOOR; AND DON'T WAIT UNTIL YOU HAVE HAD AN ACCIDENT TO TAKE OUT LIABILITY INSURANCE TO PROTECT YOU UNDER THE PROVISIONS OF THE NEW AUTO OWNERS' FINANCIAL RESPONSIBILITY LAW WHICH GOES INTO EFFECT SEPTEMBER 1st.
LET US SHOW YOU HOW LOW THE COST IS, IN THE TRAVELERS OF HARTFORD OR GLOBE OF NEWARK, THE STRONGEST AND BEST IN THE COUNTRY.
McEntee Insurance Agency
DWIGHT McENTEE, Mgr.
28 FERRY ST. Phone 524-J. KINGSTON, N. Y.

NEW PALTZ

New Paltz, Aug. 27.—Mrs. William J. Upright spent Friday in town visiting friends.

Miss Ruth Sherwood has returned from a week's vacation at Lake George.

Harold Hodges has purchased the Subway Lunch Room of William Merrice.

Miss Laura Hasbrouck has been spending two weeks' vacation at her farm in New-Paltz.

The Misses Frances and Lillian Elmore are now spending some time at Camp Elmorella, Lake Charlotte.

Clifton Gerald of Portsmouth, Virginia, spent Monday with his aunt and uncle, Mr. and Mrs. Erastus Gerald on South Chestnut street.

Miss Nathalie Van Aken returned to her home in Brooklyn on Saturday. Mrs. Abram P. LeFevre and Miss Ruth Pine went back with her to spend a few days.

Mr. and Mrs. Albert M. Van Wagenen and son, Albert, and his wife, of Norwich, Connecticut, visited Mr. and Mrs. Eugene Van Wagenen last Sunday. Albert is a brother of Eugene and is secretary and treasurer of the Atlantic Carton Corporation of Norwich, making a large amount of cartons, including all of Muller's and Sunshine Biscuit packages.

Mr. and Mrs. Alfred E. Willis of East Norwich, Long Island, have been spending a week at Mr. and Mrs. William Kaiser's. Their daughter, Dorothy, was a student at the Normal the past year.

Miss Charlotte Tammany is visiting her cousin, Miss Ann Hardekopf, at Ridgewood, New Jersey.

Mrs. Stiles McKenna with her sons, John and William, is visiting her parents in the city of Rochester.

Mrs. Lillian Adee and niece, Miss Carolyn Yeaple, left on Wednesday for a week's vacation at Atlantic City.

Mr. and Mrs. Ira Smith and Mr. and Mrs. F. Yeaple of High Falls visited in town Sunday.

Mrs. Asa Coddington of New York city, Mr. and Mrs. Herman Coddington and family of Accord, Mr. and Mrs. Herman Coddington and family of Accord, Mr. and Mrs. Walter Reynolds and son of Maybrook and Mrs. Mary Kniffen of New Paltz were guests of Mr. and Mrs. Edward Kniffen and family on Sunday.

Howard Ham of Bristol, Conn., is spending a few days with his cousin and family Mrs. Joseph Schepmoes on the New Paltz and Highland Road.

Miss Rosalie Gerlicher has recovered from her recent illness.

Mrs. George Bloomer and daughter of Walden spent Wednesday at William Bloomer's.

Ruth Fitzgerald of Goshen is visiting her cousin, Ruth Seward, on Huguenot street.

Lester Harvey, Alexander Tompson, Louis LeFevre, Clinton Seward, E. E. Cooper and George Clinton attended the races at Goshen Thursday.

Robert Quimby of Buffalo is the guest of Caroline Stahl.

Elizabeth and Frances Seward have returned from a visit to Brooklyn and Long Island.

Mrs. Peter Eau is entertaining her sisters and their families from Scranton, Pennsylvania.

Mrs. Shute has returned to her home in New Jerser, after spending a few days with her uncle, Lawyer John N. Vanderlyn on Plattekill avenue.

Miss Verna Craig has returned home after several weeks spent at Hempstead, Long Island.

Miss Miriam Gerlicher will teach again this coming year at Amenia.

Mr. and Mrs. Milo Winchester and family have moved into the Churchwell flat on the New Paltz and Highland road.

Florence Kathryn Wigg of Poughkeepsie and Harrison Belknap Mosher of Monroe were married Saturday afternoon at St. Paul's Church, Poughkeepsie. Mrs. Mosher was a student of the New Paltz Normal School and was attended by her roommate, Evelyn Hotaling of Kingston. Mr. and Mrs. Mosher are touring the northern part of New York and Canada and will make their home in Monroe on their return.

Mrs. J. A. Dittman of Newark, New Jersey, and her sister, Mrs. De Nyse of Staten Island are spending the week in New Paltz.

Mr. and Mrs. Louis Ten Hagen spent the week end with Mr. Ten Hagen's uncle, Benjamin Ten Hagen, at Wallkill.

Miss Harriett D. Hallock of Jamaica, Long Island, and her sister and brother-in-law, Mr. and Mrs. Walter Aston, of Southberg, Connecticut, are guests of Mr. and Mrs. Eugene Relyea.

Mrs. Jacob Clearwater, John Clearwater, Miss Gertrude Clearwater of New Paltz and Mr. and Mrs. Clarence Place of Poughkeepsie motored to New York on Sunday.

Mr. and Mrs. Thomas Waye and family of Millerton, New York, visited friends in town Thursday.

Eugene DuBois, of the General Electric Company of Schenectady, is spending his vacation in New Paltz.

Mr. and Mrs. Bert Nickles of Walden and Mr. and Mrs. Charles Berkert of New Paltz enjoyed an auto ride to DeWitt's Lake on Sunday. Having their lunch there, they drove around the Ashokan dam.

ASHOKAN.

Ashokan, Aug. 26.—Mr. and Mrs. B. R. Kinney entertained friends on Sunday.

Mrs. Claude Ross and children of Ashokan and friends from New Jersey took dinner with Mrs. Alonzo Winne on Friday.

Many people enjoyed the play which was given in the M. E. Church hall last Wednesday.

Mrs. A. Cudney and two children are spending a few days with Mr. and Mrs. J. Gallmond and family and will soon return to their home in Kingston.

Henry Peck from Andes is spending a week with his sister Mrs. Alonzo Winne while his wife Mrs. Peck is in the Kingston City Hospital for an operation.

The English government has ordained flying clubs and pays half the cost of members' planes.

ELEANOR GUNN ON FASHIONS

AUTUMN'S COLORS ARE PECULIAR TO AUTUMN

New York—It seems banal to say that fashion's tints are those of the approaching autumn, yet what is more true of the new color range? The browns are as varied as it is possible for browns to be and include dead leaf tones as well as warm chestnuts—the greens have lost their springlike yellowish caste and have taken on the tones of the fir and pine. Reds have become russets and yellows are tawny if you like or the color of a pumpkin if you prefer. Dahlia shades are as varied as the flowers for which they are named. To look at the fall color card one knows that autumn is here.

One may safely build their autumn wardrobe on the durable foundation of tweed, or the equally sure foundation of velvet. It seems wisest to begin with the jacket costume in either material for by this route one naturally takes in the tuck-in blouse and so becomes adjusted to the new waistline. Belts are a foregone conclusion and the reward of the waistlines which have ceased to wander has at last come home. Some of these belts are some four inches wide and are intended to produce the effect of a raised waistline while being placed at normal. While the princess line is exploited it is easy to find many belted evening dresses, and some go so far as to be one color or fabric above and one below the waist. Naturally a normal waistline makes for greater leg length, hence the sudden determination of womankind to let out their hems, and to even them off.

(Copyright, 1929, by United Features Syndicate, Inc.)

Costumes of Brown, Transparent Velvet With Simulated Tuck-in Blouse of Eggshell Satin With a Sheer Tucked Yoke and Lace Appliques. The Flounce on the Coat Follows the Dipping Back Line of the Skirt There.

(Copyright, 1929, by Fairchild)

Another Ike Bloom Story.

West Shokan, Aug. 26—A parallel to the recently published pigeon story of Ike Bloom is that of when during a warm spell in the winter he was hauling firewood on a sleigh with a harness having traces made of rope. During the slushy afternoon it was noticed that the traces were stretching after becoming wet, but nothing was thought of it. Some difficulty was encountered in bringing out the last load of the afternoon caused by the sleighing getting thin, and Mr. Bloom was driving and walking alongside of the team not paying attention to the load of wood, as darkness was coming on rapidly. He was urging the nags homeward, when, lo and behold, on reaching the woodpile he looked back and to his bewilderment no load of wood was in sight and the traces were stretched out taut as far back as he could see in the gathering gloom. He decided to snub the whiffletree and the traces fast to a tree and let it stay till morning. During the night the weather turned much colder and he was awakened by a creaking and groaning from without which after a time ceased. Mr. Bloom resumed his night's repose, but on arising next morning he looked out of the window and there stood the sleighload of wood. The sudden change in the weather had caused the traces to contract and the tension had drawn the loaded sleigh up on the wood pile. Truly in the days gone by strange happenings took place in old Olive.

NOTICE TO CREDITORS.—In pursuance of an order of Hon. GEORGE F. KAUFMAN, Surrogate of Ulster County, notice is hereby given, according to law, to all persons having claims against Parker K. Brinnier, late of the City of Kingston, County of Ulster, deceased, testate, to present the same with the vouchers in support thereof, to the undersigned, Grant M. Brinnier and Ruth M. Brinnier, the Executors of the estate of said deceased, at the office of William D. Brinnier, Jr., 33 John Street, in the said City of Kingston, on or before the 5th day of November, 1929.

Dated, April 25, 1929.

GRANT M. BRINNIER,
RUTH M. BRINNIER,
Executors.

WILLIAM D. BRINNIER, JR., Attorney,
33 John Street, Kingston, N. Y.

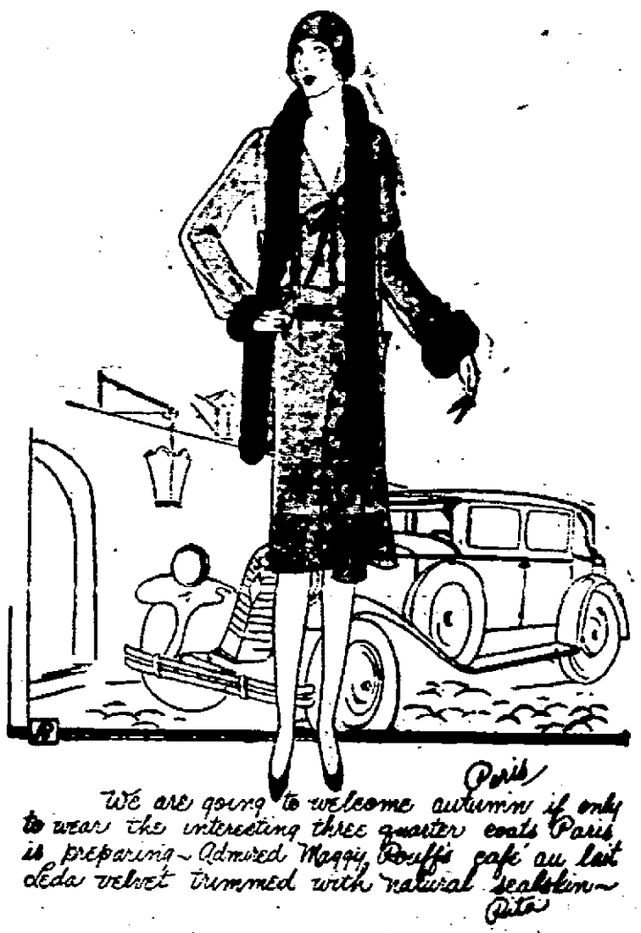

We are going to welcome autumn if only to wear the interesting three quarter coats Paris is preparing—Admired Maggy Rouff's café au lait Leda velvet trimmed with natural sealskin—Paris

OUR DAILY PATTERN.

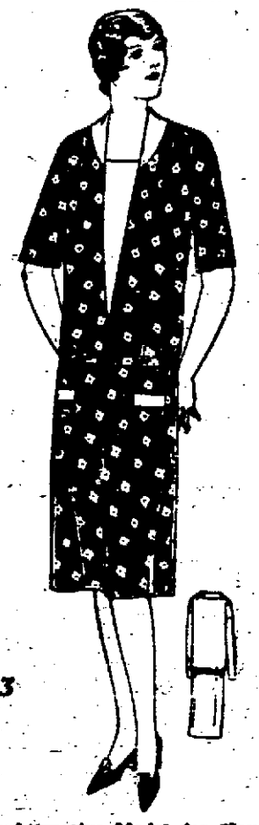

6543

A Very Attractive Model for House Or Porch Wear.

6542. Cotton foulard was chosen in this instance with trimming of sateen on collar, vestee, and pocket. Tub silk, printed voile, dainty or crepe are also suggested. A deep V opening outlines a vestee and meets a small collar with rounded edges. Serviceable pockets embellish the front of the Dress. The sleeve may be finished in wrist length, as shown in the small view, or in short length, as pictured in the large view.

The Pattern is cut in 7 sizes: 36, 38, 40, 42, 44, 46 and 48 inches bust measure. To make the Dress with long sleeves for a 38 inch size will require 4 yards 35 inches wide. With short sleeves 3¾ yards will be required. For collar, vestee and pocket facings of contrasting material ⅜ yard 32 inches wide is required, cut crosswise. The width of the Dress at the lower edge is 1¾ yard.

A pattern of this illustration mailed to any address on receipt of 12c in coin or stamps by the Pattern Department, The Freeman, Kingston, N. Y. Be sure to state the size wanted.

Fashion Book Notice.

Send 15c in coin or stamps to The Freeman for our up-to-date Spring and Summer 1929 Book of Fashions showing color plates, and containing 500 designs of ladies', misses' and children's patterns, a concise and comprehensive article on dressmaking, also some points for the needle (illustrating 30 of the various simple stitches); all valuable hints to the home dressmaker.

LAKE KATRINE GRANGE BAZAAR AND SUPPER.

Lake Katrine, Aug. 27.—The bazaar and chicken supper for the Lake Katrine Grange will be held on Wednesday afternoon and evening, August 28, at the hall. Supper in charge of Mrs. Harry Davis. Menu as follows: Chicken friccassee, mashed potatoes, pickled beets, corn, cabbage salad, tomatoes, string beans, rolls, coffee, apple pie. The booths are in charge of the following chairmen: Children's, Mrs. F. Brink; fancy work and handkerchiefs, Mrs. Hookey and Mrs. Klethe; kitchen, Mrs. Mamie Hellinus; aprons, Mrs. Donald Parrish; cake and ice cream and soft drinks, Mrs. H. Furguson and Mrs. Paul Lachman; Japanese booth, Mrs. John Dederick. The dancing is held under the auspices of the home economics committe, Mrs. Auley Roosa, chairman. They are planning to make this the event of the season with balloons and confetti and good music by the Midnight Revelers. Supper served from 5 to 9 o'clock; dancing 9 to 1 o'clock.

ST. REMY.

St. Remy, Aug. 27.—Sunday services as follows: Sunday school, 1:30; preaching by our pastor, the Rev. Philip Goertz, 2:30 p. m. All are cordially invited to these services.

Mr. and Mrs. Harry G. Krom and children and Mrs. S. D. Krom attended the Ellenville Fair last Thursday.

On Friday evening a few friends gathered at the home of Mr. and Mrs. S. Decker and gave them a surprise, the occasion being their wedding anniversary. All spent a very pleasant evening. A buffet lunch was served.

Mr. and Mrs. George Douglas were week end guests of Mrs. Kathryn Sutton.

Mr. and Mrs. C. H. Ackerly and family of Cambridge, N. Y., who have been spending a few days with Harry Ellsworth and family returned home on Monday.

Mr. and Mrs. Harry Krom and family were at Accord on Sunday.

The automobile traffic was heavy here on Sunday.

Mr. and Mrs. Walter Crispell of Binghamton, N. Y., called at H. Ellsworth's on Sunday.

Mrs. Serena Freer, who has been spending a month with friends at Binghamton, N. Y., returned home on Saturday. S.

Listen to it crackle!

Kiddies are fascinated with the way Rice Krispies crackle when you pour on milk or cream.

And what a flavor treat! Toasted rice bubbles. Wonderful for breakfast, lunch and supper. Fine to use in candies, macaroons. In soups. Order from your grocer. Made by Kellogg in Battle Creek. It's new!

Kellogg's RICE KRISPIES

The Greater Part

He is happy whose circumstances suit his temper; but he is more excellent who can suit his temper to any circumstances.—Hume.

Rich thick cream, and Jack Frost Powdered Sugar heaped high on your fruit and cereal!

There's a real breakfast for you!

Jack Frost Powdered Sugar is so marvelously smooth—not grainy as so many sugars are—that it melts away into the fruit and cereal and gives them a delicious, rich flavor.

In frosty iced drinks, Jack Frost Powdered Sugar adds a final appetizing touch.

Always be sure you buy your powdered sugar in the Blue Box.

Remember, there's a JACK FROST SUGAR for every purpose:

GRANULATED BROWN
POWDERED TABLET
CONFECTIONERS

Don't ask your grocer for "sugar". Insist upon Jack Frost Sugar in the Blue Box.

Sold by all stores that feature quality products

Refined by THE NATIONAL SUGAR REFINING CO. of N. J.

NATURE'S ESSENTIAL SWEET

CITY TREASURER'S OFFICE
Special Assessment.

Notice is hereby given that I have received the warrant for collection of the special assessment of 75 per cent of the expense incurred in the construction of a Sanitary Sewer in Lounsbery Avenue commencing at the existing sewer in Lounsbery Place and Irving Place and running thence through Lounsbery Avenue and Lounsbery Place to Taylor Avenue a distance of 526.8 10 feet

The Same has been left with me for collection at my office in the City Hall, in said City, that for thirty days from the date of this notice the said assessment may be paid without additional fees or charges, and that for the twenty succeeding days two per centum additional will be collected.

If any of the said special assessment shall remain unpaid at the time last mentioned, I shall give a written or printed notice to the person or persons against whom such assessment stands charged requiring them to pay such unpaid assessment to me at my office within thirty days thereafter, with five per centum fees thereon and one dollar for such notice as required by the City Charter.

Dated at the Treasurer's Office, City of Kingston, N. Y., August 22, 1929.

E. T. SHULTIS,
City Treasurer.

CITY TREASURER'S OFFICE
Special Assessment.

Notice is hereby given that I have received the warrant for collection of the special assessment of 75 per cent of the expense incurred in the construction of a Sanitary Sewer in Crane Street, commencing at the existing sewer in East Union Street and Crane Street, and running thence in a northerly direction along Crane Street a distance of 350 feet.

The Same has been left with me for collection at my office in the City Hall, in said City; that for thirty days from the date of this notice the said assessment may be paid without additional fees or charges, and that for the twenty succeeding days two per centum additional will be collected.

If any of the said special assessment shall remain unpaid at the time last mentioned, I shall give a written or printed notice to the person or persons against whom such assessment stands charged requiring them to pay such unpaid assessment to me at my office within thirty days thereafter, with five per centum fees thereon and one dollar for such notice as required by the City Charter.

Dated at the Treasurer's Office, City of Kingston, N. Y., August 22, 1929.

E. T. SHULTIS,
City Treasurer.

SUPREME COURT, ULSTER COUNTY.—HENRY RICE, Plaintiff, against BENJAMIN FRANKEL, FREDA FRANKEL, his wife; HARRY NETBURN, KINGSTON DRY DOCK CONSTRUCTION CO., INC., and EDWARD F. REYNOLDS, Defendants.

In pursuance of a judgment of foreclosure and sale, duly granted in the above entitled action on the 19th day of July, 1929, and entered in the Ulster County Clerk's Office on the 22nd day of July, 1929, I, Andrew J. Cook, the undersigned referee in said judgment named, will sell at public auction at the front door of the Court House in the City of Kingston, County of Ulster, New York, on the 14th day of September, 1929, at 12 o'clock noon the premises described in said judgment as follows, viz:

ALL THAT TRACT OR PARCEL OF LAND, situate in the Town of Esopus, County of Ulster and State of New York, and is described in a deed from Laura R. Vandevort to Christine Rinschler, May 31, 1910, recorded in Ulster County Clerk's Office June 14th, 1910, Liber 426, page 118 of Deeds, together with the buildings and improvements thereon, as follows: Beginning at a stone set in the ground on the northwest corner of the Nugent lot, and running thence along the line of the said Nugent lot, south 27 degrees west 16 chains to a heap of stones, thence south 71 degrees east 38 chains to a heap of stones, thence north 7 degrees and 30 minutes east along the line formerly of Gilbert Johnson 17 chains to a heap of stones; thence north 72 degrees and 30 minutes west to a willow tree marked; thence north 14 chains to the Beaverdam Brook; thence north 73 degrees west 16 chains to a sinke in a swamp; thence south 7 degrees west 12 chains and 50 links to a heap of stones; thence north 73 degrees west to the place of beginning. Containing 82 acres of land be the same more or less.

Dated at the City of Kingston, N. Y., the 22nd day of July, 1929.

ANDREW J. COOK,
Referee.

BRINNIER & ELSWORTH,
Attorneys for Plaintiff,
53 John Street, Kingston, N. Y.
CHARLES DE LA VERGNE, Esq.,
Attorney for Defendant,
Kingston Dry Dock Construction Co., Inc.,
277 Fair Street, Kingston, N. Y.
NEWTON H. FESSENDEN, Esq.,
Attorney for Defendant, Harry Netburn,
240 Fair Street, Kingston, N. Y.

NOTICE TO CREDITORS.—In pursuance of an order of Hon. GEORGE F. KAUFMAN, Surrogate of Ulster County, notice is hereby given, according to law, to all persons having claims against Michael Scully, late of the Town of Rosendale, County of Ulster, deceased, testate, to present the same with the vouchers in support thereof, to the undersigned, Ellen Scully Bradley, the Executrix of the estate of said deceased, at her residence at Maple Hill, Town of Rosendale, on or before the 15th day of October, 1929.

Dated, April 15, 1929.

ELLEN SCULLY BRADLEY,
Executrix.

FREDERICK STEPHAN, JR., Attorney,
No. 3 East Strand, Kingston, N. Y.

NOTICE TO CREDITORS.—In pursuance of an order of Hon. GEORGE F. KAUFMAN, Surrogate of Ulster County, notice is hereby given, according to law, to all persons having claims against Rosalea Estelle Peterkin, late of the City of Kingston, County of Ulster, deceased, testate, to present the same with the vouchers in support thereof, to the undersigned, Irvine C. Williams and James Curran, the Executors of the estate of said deceased, at 106 East Chester Street, in the said City of Kingston, N. Y., on or before the 20th day of December, 1929.

Dated, June 17, 1929.

IRVINE C. WILLIAMS,
JAMES CURRAN,
Executors.

FREDERICK STEPHAN, JR., Attorney,
No. 3 East Strand, Kingston, N. Y.

NOTICE TO CREDITORS.—In pursuance of an order of Hon. GEORGE F. KAUFMAN, Surrogate of Ulster County, notice is hereby given, according to law, to all persons having claims against Russell K. Lockwood, late of the City of Kingston, County of Ulster, deceased, intestate, to present the same with the vouchers in support thereof, to the undersigned, Mabel Schwenk, the Administratrix of the estate of said deceased, at 43 Shufeldt Street, in the said City of Kingston, N. Y., on or before the 15th day of January, 1930.

MABEL SCHWENK,
Administratrix.

AUGUSTUS SHUFELDT, Attorney,
286 Wall Street, Kingston, N. Y.

All taxpayers in Ulster County who have not yet paid their state, county, town and highway taxes for the present year, are advised to call at the County Treasurer's office and pay same before September 1st or their property will be advertised for sale which will mean an added expense to that already due. Herbert E. Thomas, County Treasurer and his office force are now preparing the lists of properties in the various towns of the County on which the present year's taxes are not paid and publication of same will begin shortly after September 1st. There will be a tax sale of Ulster County property again this fall as the law requires the County Treasurer to hold a sale every year and it is expected the sale this year will take place some time in late October.

NOTICE TO CREDITORS.—In pursuance of an order of HON. GEORGE F. KAUFMAN, Surrogate of Ulster County, notice is hereby given, according to law, to all persons having claims against Myron Teller, late of the City of Kingston, County of Ulster, deceased, testate, to present the same with the vouchers in support thereof, to the undersigned, William Romer Teller, Charles D. Bruyn and Edward D. Ibbotson, the Executors of the estate of said deceased, at the late residence of Myron Teller, 203 Fair Street, in the said City of Kingston, on or before the 15th day of January, 1930.

Dated, July 9, 1929.

WILLIAM ROMER TELLER,
CHARLES D. BRUYN,
EDWARD D. IBBOTSON,
Executors of the Estate of
Myron Teller, Deceased.

V. B. VAN WAGONEN, Attorney,
300 Fair St., Kingston, N. Y.

Photo by William Thomas, Hollywood

Irene Rich in the charming bathroom—one of the most luxurious seen in Hollywood—which so well expresses her lovely personality.

"Lux Toilet Soap gives the skin as truly beautiful a smoothness as any of the finest French soaps do."

Irene Rich

No matter how mercilessly the close-up lights beat down on her skin, Molly O'Day, First National star, knows that her skin will stand this cruelest of all tests. "Lux Toilet Soap keeps my skin always at its best," she says.

Marceline Day, popular screen star, knows how very important freshly radiant skin is to every girl. "I'm frank in saying that Lux Toilet Soap leaves my skin satin-smooth, just as the finest French soaps do," she says.

"Smooth skin captivates,"

says George Fitzmaurice, FIRST NATIONAL director

"PEOPLE are fascinated by beautiful smooth skin."

George Fitzmaurice thus sums up the experience of 30 Hollywood directors. "A smooth skin is a supreme necessity to a screen star," he says. "Under the merciless test of the close-up, make-up is next to useless. The skin itself must be rarely lovely."

Nine out of ten screen stars use Lux Toilet Soap for smooth skin. And all the great film studios have made it the official soap in their dressing rooms.

You, too, will love this white, fragrant soap. Made by the famous French method, it will keep your skin satin-smooth. Buy several cakes—today.

9 out of 10 screen stars use it

LUX Toilet Soap

Luxury such as you have found only in French soaps at 50c and $1.00 the cake—now 10¢

OFFICE CAT.

By Junius

A Tree.

A tree to me
Is a living thing
Of beauty.
The trunk
A tower of strength,
Its branches
Arms of love
Reached in length
To those weary
Who need care
And aid and love;
Its fluttery leaves—
Tiny fingers
Fondly, caressing
Bruised hearts
Of weary travelers.
May God Bless
Every Tree!

A tragedy in tabloid. They were engaged. She made him give up drinking. Then smoking. Then swearing. Then he felt he was so good she wasn't good enough for him. So he jilted her.

Tree Conundrums.

What tree its old age sadly cries? Elder.

And from what tall ones comes low sighs? Pines.

What bears the mark of a smouldering fire? Ash.

And which to chastise you takes your sire? Birch.

Which one do you carry about in your hand? Palm.

And which one tall and slim doth stand? Poplar.

Which one bears fruit so golden and round? Orange.

And which one bears the sea's deep sound? Beech.

Come tell me which one is a stale joke? Chestnut.

And which from a stale acorn awoke? Oak.

Which tree is cloth and fuel in one? Cottonwood.

And from which does nice syrup run? Maple.

Inspector (examining class): "Name an extinct animal."

Small Boy: "Please sir, Tommy."

Inspector: "But Tommy is not an extinct animal."

Small Boy: "Yes, sir. He was our cat, but the dog got hold of him."

If you have a grouch, for Pete's sake get rid of it, if you have to take it to a hospital. It will thrive and cover your whole physiogonomy with a minimum of encouragement.

It was nice of Mr. Mellon to stay on at the same salary when he probably could do quite a bit better elsewhere.

Johnny was picking up apples under the trees and I called to him to look out for the worms in them. "When I eat apples," he called back, "the worms have to look out for themselves."

If you could read the trash that comes to a newspaper office every day you would not wonder that some editors sound crazy.

Man.

If you call a man a gay dog, it will flatter him; call him a pup, a hound, or a cur, and he will try to alter the map of your face. He doesn't mind being called a bull or a bear, yet he will fight you if you call him a calf or a cub. Men are queer.

Woman.

Call a girl a chick and she smiles; call her a hen and she howls. Call a young woman a witch and she is pleased; call an old woman a witch and she is indignant. Call a girl a kitten and she looks rather as if she likes it; call a woman a cat and she hates you. Women are queer.

A woman's mouth may resemble a rose but not a rosebud. A rosebud, you know, is closed.

The game is in our own hands; to play it well is all we have to do.

Numbers of parents have a hard time raising the money with which to pay their children's free schooling.

We heard of a sad case of a Scotchman who became engaged to a girl who became so fat that he wanted to break off the engagement. But the girl couldn't get the ring off so he had to marry her.

Copyright, Office Cat Syndicate, Washington, D. C., and Greensboro, N. C.

Hudson River Day Line

Daily Including Sunday
DAYLIGHT SAVING Time
Down Steamer leaves Kingston Point 1:30 P. M. for Poughkeepsie, Newburgh, Yonkers and New York, arriving W. 129th St., 6:40 P. M.; W. 42nd St., 6:00 P. M.
Up Steamer leaves Kingston Point 2:20 P. M. for Catskill, Hudson and Albany, arriving at 6:20 P. M.
Only New York Piers, W. 42 St., W. 129 St.

TIME TABLE OF
ULSTER & DELAWARE R.R.

Eastern Standard Time
Trains are due to leave this city as follows:
Kingston Point *1:20 p. m.
Rondout Station †5:30 a. m.; a6:30 a. m.
Union Station †6:20 a. m.; a6:20 a. m.; *12:20 p. m.; *1:25 p. m.; †2:45 p. m.; [illegible] p. m.
Trains are due to arrive as follows:
Union Station ‡7:45 a. m.; †10:00 a. m.; a11:25 a. m.; [illegible] p. m.; *4:20 p. m.; [illegible] p. m.; a7:43 p. m.
Rondout Station †11:00 a. m.; a11:00 a. m.
Kingston Point †11:45 a. m.; a11:45 a. m.
*Daily. †Daily except Sunday. aSunday only. ‡Friday only. [illegible]Monday only. [illegible]Except Sunday and Monday.

GAS BUGGIES—The Secret Is Out.

WEST SHOKAN.

West Shokan, Aug. 26.—On Sunday afternoon, September 8, the Olive Bridge baseball team will have for their opponents the crack Montclair, N. J., Industrial Leaguers, who will charter a bus and with their friends visit the Ashokan reservoir for a day's outing and play an exhibition game with the Olive Bridge boys. This will be the first opportunity since the days of the famous Shokan team of twenty years ago, to see a really fast team in action upon a local diamond. It is hoped there will be a large turnout to greet the visitors and add generously to the needy treasury of the Olive Bridge team.

There was a large visiting delegation from Shokan I. O. O. F. lodge and the town of Olive at the picnic at Forsyth Park on Saturday. The day was ideal but the attendance was not nearly as large as was expected, nevertheless a good time was had, especially by those who indulged in the favorite pastime of barnyard golf, at which the Olive stars shown with great brilliancy.

The Saturday night dance at Colange Hall was indeed a gay and snappy party. As usual there was a large attendance and the music was aces high.

Work on the county road job at Ashokan was finished for this season Saturday night, after a twelve-hour shift. The work of removing the crusher back to Samsonville will be started on Monday and construction work resumed on the uncompleted Samsonville road.

Sunday services at the Baptist Church were unusually well attended. Numerous out of town visitors were seen among the congregation, and two visiting artists gave of their talent, each with a rendition of beautiful solos.

Mrs. Edward Avery of Maple Dell Farm is considerably improved at this writing, following a severe attack of pleurisy, during which time Mrs. Ray Weyms has been assisting Mrs. James Burgher with the manifold duties entailed in catering to a capacity crowd of city guests.

Sanford Bell has been employed at Mr. Massimo's during the past week, assisting at concrete work.

Quite a number of Oliveites took in the Ellenville fair. The display of fireworks on Saturday evening were said to have been a most magnificent spectacle.

The annual August campfire appeared on the top of Balsam or Cornell Mountain on Wednesday night. Evidently the same party spends a night on the mossy summit about this time each year. In former years the campfire on the Balsam was a common sight, but evidently mountain climbing is not as fashionable as in the years gone by.

Harlowe McLean returned from attending the I. O. O. F. Grand Lodge session, in time to assist Raymond Miller in finishing his haying on Friday. Mr. McLean reports a most interesting trip. He covered the 400 miles in his Nash sedan on 21 gallons of gas, quite an economical record for so heavy a car.

Mr. and Mrs. Moses Resinger and daughter, Carrie, also Arthur Fiero of Walden, spent the week-end at their Traver Hollow bungalow. The trip was made in their new Ford sedan.

The many friends of Harry Braithwaite of Shokan are sorry to learn that he has been forced to relinquish his position as bookkeeper at the Ashokan Garage, due to a nervous breakdown. All hope for his speedy recovery.

Charles Schiff, popular mechanic at the Chevrolet service station at Ashokan, has resumed his employment after enjoying a two day's pleasure trip with his wife and family.

The intense aridity of the surface of this locality was slightly allayed by light rainfall which accompanied the passing thunder storms of Friday of Friday evening.

"Bill" Laidlow, the man who drilled the Ashokan cornet band some forty-five years ago, is yet living, and resides in Margaretville, where he daily continues at his old time trade of blacksmithing. On being interviewed recently he made inquiry concerning if any of the old band boys were yet numbered among the living. Chase Davis the trombone player also George Seimon of Kingston are two of the living members who comprised that famous musical aggregation, which disbanded some thirty or more years ago.

Board of Water Supply Inspector Arthur Trowbridge has been transferred from New York city where he has been employed since last December, to the sewer construction job at Pine Hill. His many friends will be glad to see his smiling face again, as his presence has been greatly missed among social and fraternal circles.

Local folks are looking forward in keen anticipation to the Labor Day reunion at Lambert's Grove, providing of course, that it isn't rained out gain. This reunion was began by the gathering of some of the old Boiceville families back in 1913 or 14. Mr. Lambert, the owner of this beautiful pine grove, took keen interest in this annual gathering which continued until his death a few years ago.

Quite a number of Olive's fight fans took in the fast bout in Kingston on Saturday night.

Donald Bishop has been quite occupied of late making repairs to his family flivver.

The net proceeds of the Baptist fair and supper will run close to $200, far exceeding all expectations. The Ladies' Aid wish to thank one and all who aided in making this affair such an unparalelled success.

Considerable opposition developed at the meeting held at the school house on Saturday afternoon for the purpose of letting a contract for building a new road upon the school property. It is said that fiery words flew thick and fast, with the result that the meeting broke up with nothing being accomplished. Another meeting will be held next Saturday evening when it will be decided by vote of the district whether the old road shall be properly rebuilt, or an entirely new entrance made at the northeast corner from the boulevard and the road extended across the front of the school house. A proposition was carried at the last school meeting that $150 be raised for the purpose of repairing the road, which was damaged by the flood last August.

Professor and Mrs. Condon spent Sunday on a trip over the Bear Mountain Bridge and returned by way of West Point.

Mr. and Mrs. Trilmore Bell were Sunday visitors with relatives in Lanesville, returning to attend the afternoon church services.

Martin A. Every and Elwyn Davis left early Monday morning for Tarrytown for the purpose of driving back new Chevrolet cars for the Ashokan Garage.

A number of local people attended the early Sunday morning services at the Phoenicia Catholic Church.

For the first time in forty-five years Michael Dwyer's well has failed. He now proposes to dig another about midway between the house and barn.

Dr. and Mrs. Darby and family of Hackettstown, N. J., together with a party of relatives, are vacationing at their bungalow along the Watson Hollow stream.

Mr. and Mrs. Edward Every and son, Frank, of Kingston, accompanied by friends, were local callers on Sunday afternoon while on a pleasure spin around the Ashokan reservoir.

Monday, August 26, was the first anniversary of the great flood which went tearing down our mountains and through our valleys, leaving destruction and desolation in its wake. Behold how great the changes now in these streams. Scare a cup of water can be dipped.

makes life short for insects

Flies and similar insect pests die young when Tanglefoot Spray is used. This safe, high-powered insecticide for your general household use is equally effective against all insects. Prices greatly reduced. You pay less and get the best by demanding Tanglefoot quality.

TANGLEFOOT SPRAY

DAILY RADIO PROGRAM

WEDNESDAY, AUGUST 28
(By The Associated Press).
Programs in Eastern Standard time. All time is P. M. unless otherwise indicated. Wavelengths on left of call letters, kilocycles on right.

348.6—WABC New York—860 (CBS Chain)
9:30—Dixie Echoes—Also WCAU WNAC WEAN WFBL WMAK WCAO WJAS WADC WKRC WGHP WSPD WHK WLBW WMAL

454.3—WEAF New York—660 (NBC Chain)
5:00—Black & Gold Room Dinner Orchestra—Also WRC WCAE WWJ
6:00—Baseball Scores—WEAF. United Synagogue Service—WEAF only.
6:30—The Songsters, Male Octet and Soloist—Also WEEI WJAR WGY WWJ
7:00—Erno Rapee Concert Orchestra—Also WEEI WTIC WJAR WTAG WCSH WLIT WRC WGR WCAE WWJ WSAI WFJC WTAM
7:30—Happy Bakers with Jack Parker, Tenor—Also WEEI WCAE WJAR WTAG WCSH WLIT WRC WGY WGR WWJ WSAI WFJC
8:00—Shavers Orchestra with Male Trio—Also WTIC WEEI WJAR WTAG WCSH WRC WGY WGR WCAE WWJ WGN WSAI
8:30—Olive Palmer—Also WEEI WTIC WJAR WTAG WCSH WLIT WRC WGY WGR WCAE WTAM WWJ WSAI WGN WHAS WSM WSB WBT
9:30—National Grand Opera, "Patience"—Also WRC WCAE WWJ WSAI WIOD WSB (1½ hours)
11:00—Dave Harmon and His Orchestra (one hour)—Also WRC WAPI

394.5—WJZ New York—760 (NBC Chain)
5:00—Hotel Dinner Orchestra—WJZ; Baseball Scores—WJZ
6:00—Twilight Melodies—Also WBAL WBZ KDKA WLW
6:30—John B. Kennedy; Mme. Gainsborg, John Kuebler, Bass—WJZ
7:00—Harry Kogen Orch.—Also WBZ WHAM KDKA WJR KYW WLW
7:30—Foresters' Quartet with Bernard Altschuler Orchestra—Also WBZ WHAM KDKA WLW WBT WRVA WJR KYW
8:00—Soldiers—Also WBZ WHAM KDKA WJR KYW WLW WHAS WSM WSB WBT WJAX WRVA
8:30—The Trawlers, Yarns of the Sea—Also WBZ WHAM KDKA WLW WJR
9:00—Voyagers in Belgium—Also WJR WBZ WHAM KYW KDKA
9:30—Victor Wagner's 18-Piece Orchestra—Also WBZ KDKA KYW WRVA WIOD WHAS WSM WSB WBT WJAX WJR WLW
10:00—Amos 'n' Andy (from WMAQ)—Also WBZ WHAM KDKA WJR WLW
10:15—Slumber Music by Laurier String Ensemble (45 min.)—Also KDKA

422.3—WOR Newark—710 (CBS Chain)
7:00—Hank Simmons' Showboat, "The Young Hero"—Also WNAC WEAN WFBL WKBW WJAS WADC WMAK WLBW WKRC WSPD
8:00—United Symph. Orch.—Also WNAC WEAN WFBL WCAO WJAS WADC WGHP WMAQ WSPD WHK WLBW WMAL WKBW WKRC
8:30—Smoker—Also WCAU WNAC WEAN WFBL WMAK WCAO WJAS WADC WGHP WMAQ WSPD WHK WLBW WMAL WKRC
9:00—Orchestra, Soloists—Also WCAU WNAC WEAN WFBL WMAK WCAO WJAS WADC WKRC WGHP WMAQ WSPD WHK WLBW WMAL

EASTERN CLEAR CHANNEL STATIONS

348.6—WABC New York—860
4:00—Day's Odds and Ends
5:00—French Lesson; Orchestra
6:00—Ham and George
6:30—Comedy Trio; Vignettes
7:30—Musical Masterpieces
8:00—In the Dreammakers' Studio
9:00—Fights from Ebbets Field
9:30—Chain Key Station
10:00—Hour of Dance Music

422.3—WOR Newark—710
5:30—Sports Talk
5:30—Jack Towne's Orchestra
6:00—Half Seas Over
6:30—Grill Orchestra
7:00—Chain Key Station (2½ hrs.)
9:30—Angelo and/Janette
10:00—News; Dance Hour

272.6—WPG Atlantic City—1100
4:30—Organ Recital; News
6:00—Scores; Dinner Music
7:00—Half Hour of Songs
8:00—Concert Orchestra; Band
9:00—Musical Program
9:30—Dance Music; Band
10:30—Steel Pier Presentations
11:00—Hour of Dancing

285.5—WBAL Baltimore—1060
6:00—WJZ (30 m.); Masqueraders

282.8—WTIC Hartford—1060
7:00—Same as WEAF (3½ hrs.)
9:00—Dance Orchestra; Scores

256.3—WCAU Philadelphia—1170
5:30—Scores; Orchestra Music
6:15—Barr Sisters; Talk
6:30—Financiers; Quartet
7:00—Orchestra; Jump Wreckers
8:00—Studio Program
8:30—WOR & WABC (3½ hrs.)

305.9—KDKA Pittsburgh—980
5:30—Baxter's Orchestra; Scores
6:00—WJZ (30 m.); Radiant
7:00—Same as WJZ (3½ hrs.)
10:15—Baxter's Orchestra; Scores

379.5—WGY Schenectady—790
5:25—Scores; Dinner Music
6:00—Hum and Strum; Scores
6:30—WEAF (30 m.); Features
7:30—Same as WEAF (2 hrs.)
9:30—Concert Orchestra
10:00—Dance Music Hour

302.8—WBZ Springfield—990
5:00—News; Music; Agriculture
5:30—Safety Crusaders; Scores
6:00—WJZ (30 m.); Nature League
7:00—Same as WJZ (3½ hrs.)
10:15—Sports; News; Scores

CENTRAL AND SOUTHERN CLEAR CHANNEL STATIONS

428.3—WLW Cincinnati—700
6:00—WJZ (30 m.); [illegible]; Scores
7:00—Same as WJZ (2 hrs.)
9:00—Champions; Symphony Orch.
10:00—WJZ (15 m.); Night Club; Orch.
11:00—Chimes Reveries
12:00—Orchestra and Organ
1:00—Gene, Ford, Glenn (30 m.)

280.2—WTAM-WEAR Cleveland—1070
6:00—Hotel Orchestra; Scores
7:00—WEAF (30 min.); The Folks
8:00—Musical Program
8:30—WEAF Hour
9:30—Feature Programs (1½ hrs.)
11:00—Variety Hour
12:00—Hour of Dance Music

399.8—WCX-WJR Detroit—750
6:00—Variety Program; Scores
6:30—Popularity Contest
7:00—Same as WJZ (3¼ hrs.)
10:15—News; WJR Artists
11:00—Dance and Organ (2 hrs.)

405.2—WSB Atlanta—740
7:00—Harry Power's Orchestra
7:30—Neil Weldon's Orchestra
8:00—WJZ & WEAF (3 hrs.)
11:45—Concert Music

277.6—WBT Charlotte—1080
6:00—Studio Program
7:00—Aunt Sally
7:30—WJZ & WEAF (3½ hrs.)
10:00—Scores; Dance Music

365.6—WHAS Louisville—820
6:30—Studio Orchestra
8:00—WJZ & WEAF (2 hrs.)
10:00—University of Kentucky
11:00—News; Karl Schmidt
11:30—One Act Play
12:00—WHAS Canoe Hour

461.3—WSM Nashville—650
7:00—String Quartet; History
7:30—Hotel Orchestra
8:00—WJZ & WEAF (2 hrs.)
10:00—Bulletins; Studio Dance
10:30—Christine Lamb, Contralto
11:00—Sobrano with Orchestra

270.1—WRVA Richmond—1110
6:00—William Byrd Trio
7:00—Everybody's Business
7:30—Hour from WJZ
8:30—Variety Hour
9:30—WJZ (30 m.); Studio Hrs.
11:00—Hotel Orchestra Hour

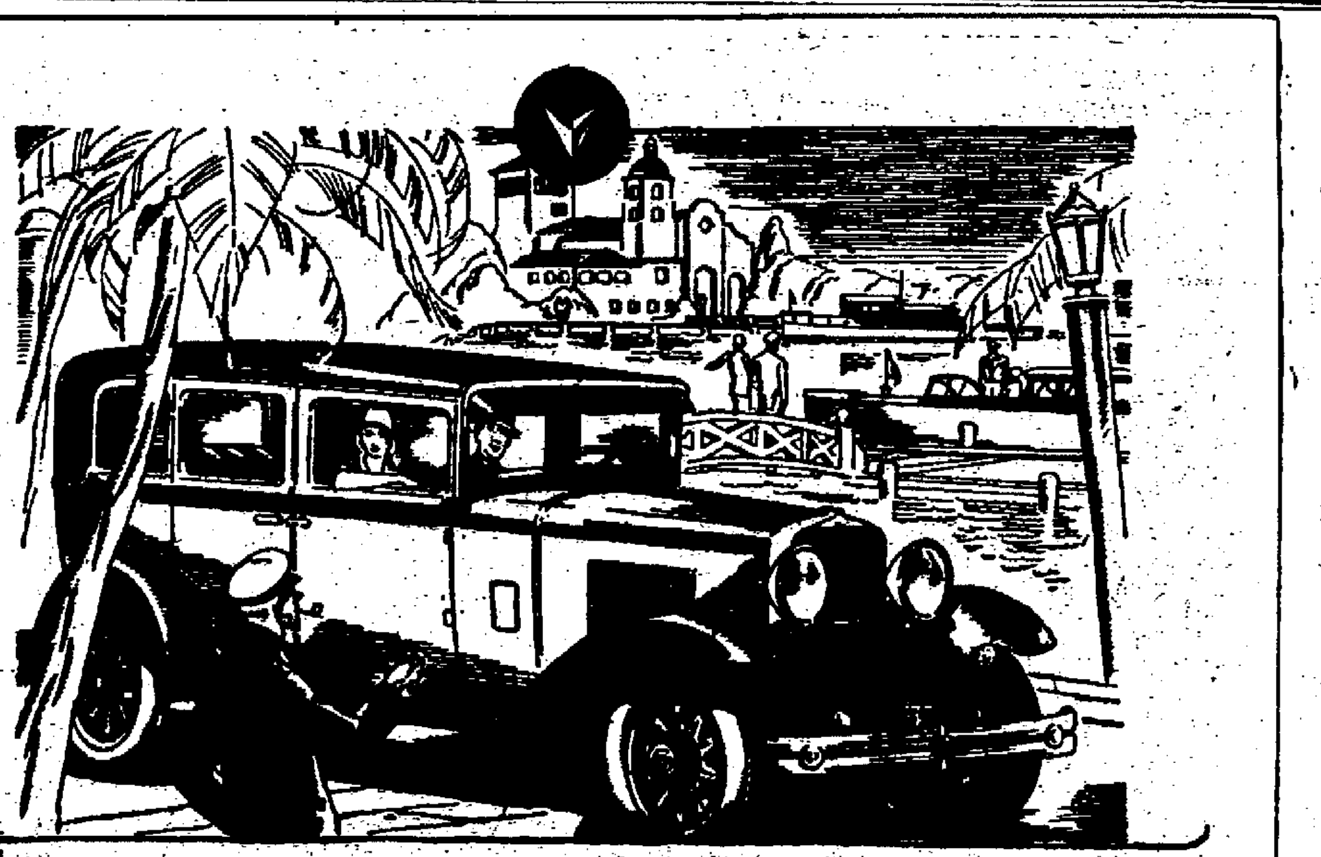

More Value than you ever expected in a *medium priced car*

The 90° V-Eight at Medium Price

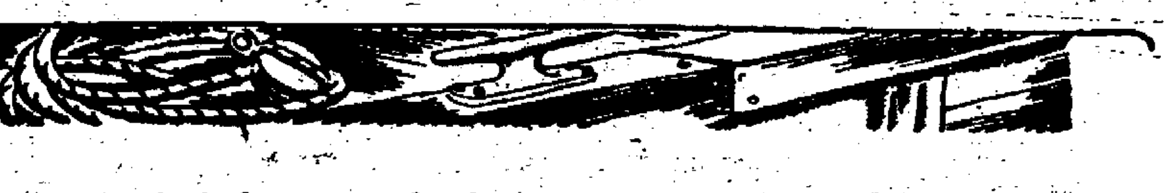

There is no exaggeration in the statement that the new Viking gives more value than you ever expected in a medium priced automobile. For motorists everywhere not only enthusiastically acclaim Viking's luxurious 90° V-eight performance but express in glowing terms their deep-seated respect for its splendid quality and warm-hearted admiration for its distinguished style.

The underlying secret of Viking's style is its trim, tailored smartness. It is low, fleet, and dashing . . . and at the same time it has an air of patrician quality—of distinction and dignity—because of its beautiful proportions and extreme simplicity.

The promise of its fine appearance is carried out to the fullest extent in its spacious interiors. Generous size permits ample head room and leg room. The beautifully upholstered, deep-cushioned seats are as comfortable as easy chairs.

And Viking's 81-horsepower, 90° V-eight engine carries this same predominating note of comfort through the whole range of its performance.

Thrilling speed, remarkable acceleration, and tremendous power—all are delivered silently and without noticeable effort.

Come in and see this splendid Viking. Let us show you its many distinctive features. Drive the Viking and experience the luxury of its 90° V-type, eight-cylinder performance. Then you will realize that nowhere else can you find such a combination of style, comfort, and performance at a medium price. Then you too will say, "It's more car than I expected for the money."

$1595

f. o. b. factory, Lansing, Michigan. Spare Tire and Bumpers Extra.

CONSIDER THE DELIVERED PRICE
Consider the delivered price as well as the list price when comparing automobile values . . . Viking delivered prices include only reasonable charges for delivery and financing.

VIKING

SOUTHARD-BEICHERT, INC.

BROADWAY AT FIELD COURT, KINGSTON, N. Y. TELEPHONE 3000.

ASSOCIATE DEALERS:

THOMAS H. ELLIOTT, New Paltz, N. Y.
L. E. DUBOIS, Ashokan, N. Y.
C. B. [illegible], Tannersville, N. Y.
ELLENVILLE POST GARAGE, Ellenville, N. Y.
MILTON GARAGE, Milton, N. Y.

Reduced 20 Pounds Cleared Skin with C-Y Chocolate Yeast

"I had only been eating C-Y Chocolate Yeast a short time when I reduced twenty pounds and my complexion improved wonderfully. C-Y has done my health a lot of good, too. And it's not like medicine . . . Just like eating delicious chocolate . . ."

5c a cake

The New Way to Eat "LIVE YEAST"

Eat 3 cakes a day of C-Y Chocolate Yeast. C-Y is the only "live yeast" blended with delicious chocolate—made by an exclusive, controlled process. Its medicinal value is equal to that of the highest type of compressed moist yeast. Ask your druggist for C-Y. And send 10c for your free copy of Health and Complexion by Josephine Huddleston, the famous beauty authority, and two 5c cakes of C-Y Chocolate Yeast. Address: C-Y Chocolate Yeast Co., Inc., 101 W. 31st St., New York, N.Y.

VAN DEUSEN BROS.

Plumbing - Heating

7 W. STRAND. CALL 2006.

For Prompt and Courteous Service

LOCAL BUS BULLETIN.

Operating on Daylight Saving Time
Terminals located as follows: Uptown, Van Roos Hotel, Crown St.; Central, Railroad Ave., near West Shore Station; Downtown, Strand, at Postoffice.

Orange Bus Line
High Falls to Kingston

Leaves High Falls: 7:45 a. m., *10:15 a. m.; 1:30 p. m., 4:30 p. m.

Leaves Kingston: 9:00 a. m., 11:30 a. m.; *3:45 p. m., 5:30 p. m.

Sundays—Leaves High Falls: 10:15 a. m.; 2 p. m. Leaves Kingston: 11:30 a. m.; 4 p. m.

Saturday night trips: Leave High Falls 7:00 p. m., Kingston 10:30 p. m.

Busses leave Central Terminal 20 minutes earlier than above.

*Connects with Day Line.

Eagle Bus Line
Kingston to Ellenville

Leaves Ellenville: 8:10 a. m.; 2 p. m.

Leaves Kingston: 10:10 a. m.; *3:45, 5:15 p. m.

Sundays—Leaves Ellenville: *10 a. m. Leaves Kingston: *3:30 p. m.

Bus stops at Old Hurley, Stone Ridge, Accord, Kerhonkson, Wawarsing, Napanoch. Busses leave Central Terminal 20 minutes earlier than above.

*Connects with Day Line.

Saugerties-Kingston Bus Line
Klem and Huber, Prop.

Leaves Saugerties: 7, 8:15, 10, 10:45 a. m.; 1, 1:30, 3:15, 4, 5 p. m.

Leaves West Shore Terminal (Central) Kingston: 7:40, 9:15, 10:40, 11:45 a. m.; 1:45, 2:45, 4, 4:45, 6:05 p. m.

Leaves Van Roos Hotel (Uptown) Kingston: 8, 9:30, 11, 12 a. m.; 2:15, 3, 4:15, 5:30, 6 p. m.

Sunday, same time of leaving, except 2:15 leaves at 2 p. m.

Saugerties-Kingston via Mt. Marion

Leaves Saugerties: *7:35, 9:30 a. m.; *12:30, 2:30 p. m.

Leaves Central Terminal, Kingston: *8:15, 10:15 a. m.; *1:15, 3:45 p. m.

Leaves Van Roos Hotel, Uptown, Kingston: *8:30, 10:30 a. m.; *1:30, 4:30 p. m.

*Will not run Sundays.

Leaves New Paltz Hotel: 8:30, 11:30 a. m.; 3, 4 p. m.; after June 22 to September 8, 1:30.

Leaves Sundays: 11:30 a. m.; 5 p. m.

Leaves Rifton: 6:30 p. m. and Van Roos Hotel, Kingston, 11 p. m.

Leaves Van Roos Hotel, Kingston, for New Paltz: 9:30 a. m.; 12:30, 2:30, 4:30 p. m.

Leaves Central Terminal, Kingston: 7, 10 a. m.; 12:30, 3, 5, 6 p. m.

Leaves Downtown Terminal 10 minutes later.

Sundays—Leave Central Terminal: 10 a. m.; 3, 6 p. m. Downtown Terminal, Ten minutes later.

Pine Hill-Kingston Bus Corp.
Merrihew Bros., Props.
Margaretville, Fleischmanns, Pine Hill.
Kingston Bus Line
Effective May 25

Busses leave Kingston, (Van Roos Hotel) for Margaretville: Daily except Sundays, 7 a. m., 12:15 p. m., 4:15 p. m.; daily, 2:30 p. m., 3:30 p. m., 4:30 p. m.; Sundays only, 9 a. m. The 4:15 p. m. bus from Kingston runs west side of reservoir to Lanesville.

Busses leave Margaretville for Kingston: Daily except Sundays, 7 a. m., 1:45 p. m.; daily, 9:25 a. m., 3:10 p. m., 5:15 p. m. The 7 a. m., 3:10 p. m. and 5:15 p. m. trips from Margaretville connect with fast trains at Kingston for New York City.

Bus leaves West Shore Bus Terminal at 7:15 p. m., and Van Roos Hotel Bus Terminal at 7:20 p. m., daily and Sundays, for Margaretville, Pine Hill and intermediate points along route.

Busses leave West Shore Terminal 15 minutes earlier than from Van Roos Hotel.

Busses make connection with D. and H. train and Ulster [illegible] bus at Arkville.

On and after May 31, busses meet trains Friday nights arriving at Kingston 9:30 p. m. Also meets same train May 29, July 3 and August 31.

Busses run west side of reservoir on holidays and Sundays.

White Star Bus Line
Arrow Bus Line
Kingston to Rosendale

Leaves Kingston, Uptown Terminal: 7:30, 9, 11:45 a. m.; *2:25, †3:40, 4:35, 5:30 p. m.

Leaves Central Terminal: 7, 9:25 a. m.; 12:15, *2:30, †3:30, 5, 6 p. m.

Leaves Binnewater: 6:35, 7:35, 10:30, *11 a. m.; 1:30, 4:35 p. m. Stops at Cottekill, Lawrenceville, Tillson, Rosendale, Maple Hill, Bloomington.

*Does not run Sundays.

†Does not leave Uptown Terminal Sundays.

‡Does not run to Lawrenceville, Binnewater, Cottekill.

§Does not go to Tillson.

Busses Leaving Kingston stop at Bloomington, Maple Hill, Rosendale, Tillson, Lawrenceville, Binnewater, Cottekill, unless otherwise designated above.

Kingston to Woodstock Bus Line

Woodstock and Kingston Line: Bus leaves Kingston for Woodstock and Bearsville at 9 and 11:30 a. m., 3:30 p. m., 4 p. m., 6:25 p. m. Leaves Woodstock for Kingston 7:45 a. m., 11 a. m., 1:30 p. m., 6:45 p. m.

MARLBOROUGH

Marlborough, Aug. 26.—Mr. and Mrs. Charles Kirchner, Sr., and Mr. and Mrs. Charles Kirchner, Jr., and daughter of Baltimore, Md., called on Mrs. Anna Hannigan Friday afternoon.

Miss Sara Newell spent the week end with Mr. and Mrs. Fred Anderson at Mount Rose.

Isaac Kaitlin of New York city spent a week's vacation with his family here.

Mr. and Mrs. James Judge of Astoria, L. I., spent the past week at the home of Mrs. Judge's parents, Mr. and Mrs. H. Steinbach.

Mrs. Charles Alridge underwent an operation recently for relief of appendicitis in St. Luke's Hospital, Newburgh. She is reported doing nicely.

Visitors at the home of Mr. and Mrs. William Kaufman are Mr. and Mrs. H. J. Hust and three daughters of Maspeth, L. I., and Mrs. Etta Kaufman of Gloversville.

James Frazer, Raymond Frazer and Nat DuBois attended the Goshen races on Wednesday.

Miss Elsie Vinner of Syracuse is visiting Mrs. Henry Berean.

Mr. and Mrs. Frank Benson of Chicago, Ill., and Mrs. Hilda Lester and daughter of Weehawken spent Monday with Mr. and Mrs. William Kaufman.

Mr. and Mrs. Lester Denman of Poughkeepsie spent Sunday with Mr. and Mrs. Harvey Denman.

William and Frederick Ogden are spending a week visiting relatives in Owego.

Mr. and Mrs. Thomas Edwards of Poughkeepsie are visiting Mrs. Edwards's mother, Mrs. Charles Dunn.

Mr. and Mrs. Edward Steinbach of Poughkeepsie spent the past week with the former's parents, Mr. and Mrs. H. Steinbach.

The Melody Makers played at a dance given by the Balmville Grange Wednesday evening following a clambake. There was a big crowd out for the bake and many stayed for the dance.

Miss Helen Imholtz of Corona, L. I., was the week-end guest of Mrs. Henry Berean.

Miss Mary Grady of Syracuse spent the past week with her aunt, Mrs. P. J. F. Gallagher.

Mrs. James Conn and Mrs. A. Kniffin spent Wednesday in Poughkeepsie.

Mrs. J. A. Lane of Palisades, N. J., was a recent guest of Mrs. George Lane.

Ralph Cosman is driving a new Ford which he purchased in Wallkill.

Miss Henrietta Vandervoort of Newburgh spent Wednesday with her mother, Mrs. Vandevoort.

A surprise party was given Mr. and Mrs. Charles Giametta on Sunday evening when the couple celebrated their twenty-fifth wedding anniversary. Sixty guests from Marlborough, Milton, New Paltz and New York were present. Mr. and Mrs. Giametta received many beautiful gifts, the majority being silverware.

Miss Juliette Barry has returned home after spending a two weeks' vacation in New York city.

Mrs. Blanhe Bauer is spending part of her summer vacation with her parents, Mr. and Mrs. William Nicklin, Sr.

Miss Grace Hedin is spending a week at the home of Mrs. Bruce Bruell in Gilboa, N. Y.

Mr. and Mrs. Raymond Wygant and Mr. and Mrs. Peter Hedin spent Sunday in Gilboa, N. Y.

Miss Myrtle Mackey visited relatives in Highland on Wednesday.

Ingham Grimley has purchased a new Ford sedan from the Sundstrom Motor Co.

James Seymour of New York city was a week-end guest at the home of Mr. and Mrs. P. J. F. Callagher.

G. L. Dawes has completed the Linsig residence in the village and the D. S. Hutchins house on the Newburgh-Orange Lake road. He also built a garage this week.

Mr. and Mrs. Kenneth Upton of New York city left Tuesday on the S.S. George Washington enroute to Europe. They will be gone about two years and their first stop will be at Berlin, Germany. They expect to see all Europe before their return. Mrs. Upton before her marriage was Miss Dorothea Blackett of Marlborough and is the daughter of Mr. and Mrs. Charles Blackett of Marlborough. Mr. and Mrs. Upton spent the past week-end in Marlborough with the latter's parents Mr. and Mrs. Charles Blackett.

Mrs. Silas Vandervoort moved last week from the George Brundage house to the house on Church street vacated some time ago by Mr. and Mrs. Joseph Maizie.

John S. Barry who has been spending his vacation with his brother C. H. Barry, has returned to his home at Rivercrest, Astoria, L. I.

Mr. and Mrs. Fred Poppl, Mr. and Mrs. Mart Baxter stopped in Marlborough Tuesday for a short visit en route home from their vacation trip to Lake George.

Mrs. Grayland Penny of Martinsville, N. J., is visiting Mrs. George Fowler and others in town. The Pennys lived in Marlborough until almost six years ago.

Guests of Mr. and Mrs. Martin Thompkins last week were Mr. and Mrs. George Hammond and Mr. and Mrs. Joseph Whalen of Boston, Mass.

Mr. and Mrs. Ed. Cooke of New York city and Mr. and Mrs. McArdle and family also of New York, are recent arrivals in Marlborough. They are occupying two of the Lane bungalows here.

Members of the Marlborough C. D. of A., Court Santa Maria, are very busy planning for their first dance of the season which is scheduled for Saturday evening, August 31, in St. Mary's Hall. Bill Baxter's Metropolitan Orchestra of Newburgh has been secured to play throughout the evening and this alone should be a drawing card for their music is peppy and sure to please dance lovers. Refreshments will be on sale. Dancing will begin at nine o'clock and continue until twelve. Mrs. Matthew McCourt is general chairman of the affair and assisting her are Mrs. J. Edward McGowan, who has charge of the ticket sale, Mrs. Frank Hannigan, refreshments, and Mrs. William Walsh and Miss Louise Bennett, cloak room.

Mr. and Mrs. Bert Baxter of Elmhurst, L. I., spent last week with Mrs. L. Crook.

Mrs. Robert J. Ellison left for New York city on Friday for a short visit.

Mrs. Joseph Morrow, who is suffering from a broken ankle, is improving nicely.

Around ninety guests from the city were entertained at Shady Brook Lodge over the week end.

Mrs. E. Westphal of Amityville, formerly of Marlborough, spent last week with Mrs. Arthur Reynolds.

Frank DuBois gave his residence on Orange street a coat of paint last week.

Fred Dunn is recovering nicely from a broken shoulder which he received in a fall last week. He will be layed up a while however.

Mr. and Mrs. Gus Imholtz of New York city came up last week end to visit Mr. and Mrs. Henry Mahler. Mr. Imholtz spent the whole week in Marlborough.

Mrs. Andrew Knapp and daughter, Evelyn, spent a few days visiting her brother, Floyd Schoonmaker, in New York city the past week.

Mr. and Mrs. Alfred Coy spent Friday with Mr. and Mrs. Raymond Coy at Stony Cove.

Mr. and Mrs. Lyman DuBois were the week-end guests of Mrs. DuBois's son in Poughkeepsie.

Miss Strohman, community nurse of the town of Marlborough, has completed a six weeks' course at a state medical school at Buffalo, a course required by all nurses who contemplate taking up school nursing in a city school.

Louis Weeks of Brooklyn spent the week end with his family at Shady Brook Lodge.

PHOENICIA.

Phoenicia, Aug. 26.—Mr. Loria, who has been boarding at Mrs. Grant's, has returned to his home in Kingston.

Mrs. A. P. Loomis and Miss Harriet and the Misses Verna Boice and Aleen Schwaelder attended the Odd Fellows' picnic Saturday which was held at Forsyth Park, Kingston.

Eileen Mooney is recovering from an attack of pleurisy.

Mrs. Pine and Miss Nora DuBois of Cottekill drove to this place to call on their friend, Mrs. A. P. Loomis. Mrs. Pine's son and Miss Greer accompanied them. Miss DuBois's mother was one of the charter members of the M. E. Church Ladies' Aid, she being one of the little band that has grown into a large organization. Mrs. Bouse is the only charter member living.

Several children who had the whooping cough are about over it. One new case has developed.

O. Ellsworth and family spent Saturday evening in Kingston.

The rain of Friday refreshed vegetation. Some good wells help out during the low water pressure.

Miss Aleen Schwarzwaelder spent a few days at Watkins Glen visiting her sister, Mrs. Morton. Mrs. Norton brought her home.

Miss Grace Ahrens spent Sunday with her people at Walden.

Mr. and Mrs. Wells, who spent a few weeks at A. J. Longyear's, have returned to their home.

The school house is being put in order for the opening of school. The same teaching staff will be in charge. Mr. Tremper as principal, Mrs. Donavan and Miss Simpson.

Miss Edna Morris, who spent a couple of weeks with Mrs. W. Conerty, has returned to her home in the city.

Mr. and Mrs. L. Boice and Leo visited Mr. Boice's father. Mrs. Boice called on her friends, who were very glad to see her again.

P. Tyler, who injured his back, is still in the hospital.

Mrs. J. McConvey has returned from visiting her daughter in Oneonta.

Mrs. Brannen is looking after the lunch department in Hauser & Keene's. She is very adept in the work.

Spinning-Wheel Idea Old

The spinning wheel, developed from the primitive article, became known in Europe about the middle of the Sixteenth century, but it appears to have been in use for cotton spinning in the East from time immemorial. At later times, which cannot be exactly fixed, various improvements were made.

Horse Measurement

A "hand" is a unit of measure supposed to be equal to the breadth of a grown person's hand. As a rule, three hands make a foot, the hand, when officially adopted as a unit of measure of a horse, being four inches.

The Daily Cross Word Puzzle

ACROSS

1. Actual
5. Mineral spring
8. Depend
12. Facility
13. Children's game
14. Vocal solo
15. Measuring glass
17. Prophet
18. Printers' measure
19. Roost
20. Rate of movement
21. Require
24. Fit one inside another
27. Latin conjunction
28. Rotinae
30. Pertaining to a German river
33. Cut
35. Paradise
36. Snake
39. Satiated
42. Particular player in 10 across
43. Girl's name
45. First name of a foreign movie actress
46. Recreation ground
49. Legume
51. Theological degree
52. Black
53. Covered with glittering ornaments
56. Nestles
57. Every one
58. Nobleman
59. Cabbage salad
60. Affirmative
61. Gaelic

DOWN

1. One who rules for another
2. One who acquires by labor
3. Man's name
4. Gulled
5. Dye
6. Quick succession of slight sounds
7. Years of one's life
8. Fastener
9. Region
10. Sister's daughters
11. A knight of the Round Table
16. Process
19. Cardinal point
20. Mark left by a blow
21. That woman
23. Spreads loosely
29. Egyptian river
31. Low tide
32. To the inside of
34. Writing implement
36. Matures
37. Kettledrum
38. Small wave
40. Older people
41. Sent
44. Apportions
47. Famous dirigible
48. Was aware
50. Article
53. Utter
54. Command to an ox team
55. Roman household god

Solution of Yesterday's Puzzle

S	T	O	P	■	A	D	E	L	E	■	A	B	E	T
C	O	M	P	E	T	I	T	I	V	E	N	E	S	S
A	R	A	■	A	E	R	A	T	E	D	■	A	N	A
B	E	R	A	T	■	T	H	E	■	U	T	T	E	R
■	■	■	V	E	R	Y	■	R	I	C	E	■	■	■
R	C	O	■	R	U	I	N	A	T	E	■	B	E	E
I	A	G	O	■	I	N	U	R	E	■	E	R	A	S
B	R	E	W	I	N	G	■	Y	A	R	D	A	R	M
S	T	E	E	L	■	■	■	■	■	A	N	G	L	E
■	■	■	S	O	A	P	■	P	U	M	A	■	■	■
T	R	E	■	T	R	E	P	A	N	S	■	I	S	M
I	O	N	E	■	S	P	E	R	E	■	A	N	T	E
A	W	A	R	E	■	P	E	A	■	A	R	D	O	R
R	E	C	O	M	M	E	N	D	A	T	I	O	N	S
A	R	T	S	■	A	R	S	E	S	■	A	L	E	E

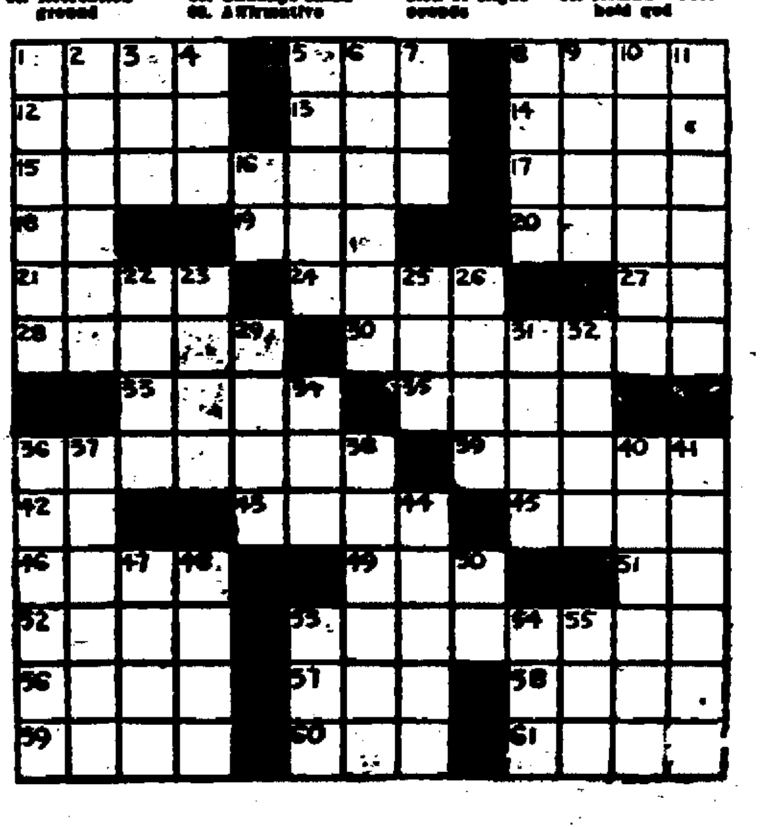

Public Sale of Real Property

IN ORDER TO CLOSE ESTATE OF

JOHN MEYER

Deceased.

The Three Story Brick Building, No. 241 Hasbrouck Avenue, will be sold at auction on Wednesday, August 28, 1929, at 2 p. m., at Premises.

Inspection on day of sale from 1 p. m.

Right to reject all bids reserved.

Terms made known on day of sale. 50% of purchase price may remain on mortgage.

ESTATE OF JOHN MEYER.

R. G. Groves, Attorney,
260 Fair Street.

WHAT THE

NATIONAL FOOD PRESERVATION PROGRAM

MEANS TO YOU—

IN HEALTH

Food preservation . . . The health of your family hinges upon that important consideration. And the condition of the family pocketbook, too. Americans spend twenty-three billion dollars a year for food —and waste a fifth of it. Why? How?

Not because the home manager is willingly wasteful; but because perishable food products spoil. Why do they spoil?

Government Authorities have found that an average temperature below fifty degrees *the year around*, is essential to keep perishable food products in wholesome, healthful, palatable form. Fifty degrees is the danger point. If the temperature creeps above that point—even so much as three or four points—perishables suffer. They spoil quickly, become less appetizing, less nourishing.

Only artificial refrigeration, used twelve months in the year, will safeguard the health of your family —and the family pocketbook. Makeshift methods of refrigeration are a danger to health and happiness.

This Advertisement Is Published In the Interest of

THE NATIONAL FOOD PRESERVATION PROGRAM

SEND ME A THERMOMETER

(1) I am interested in testing my refrigerator. Please send me a thermometer.

(2) I am now using an ice refrigerator ☐ mechanical refrigerator ☐

(3) I would like to enter the Essay Contest. Please send me a booklet.

Name

Address

CENTRAL HUDSON
GAS & ELECTRIC CORPORATION

611 Broadway, Kingston, N. Y. Phone 1400

Jewish Dead More Than 100

Jerusalem, Aug. 27 (AP).—Jewish dead in four days of bitter racial warfare with Arab Moslems today numbered more than 100, of whom 15 were Americans, students of the Rabbinical College at Hebron. Arab dead were assumed to be numerous. Hundreds were wounded.

Southern Palestine momentarily seemed quiet but fierce new outbreaks between the tribesmen and Jews were reported from northwestern Palestine, particularly in the vicinity of Haifa.

There were recurring attacks at both Tel Aviv, all-Jewish city, and nearby Jaffa, where British police fired on a crowd attacking the government offices and killed five Arabs, wounding 30. In two attacks at Tel Aviv six Jews and more than 20 Moslems were killed and more than 20 Jews wounded.

The government has begun to disarm the Jews but it was understood the Arabs were continuing to obtain arms and ammunition from trans-Jordania. About 100 British soldiers already have arrived here and others were said to be enroute from two British warships anchored at Jaffa. The forces are equipped with machine guns, armored cars, and airplanes.

Policing in Jerusalem has largely devolved upon a force of 600 British volunteers who are patrolling the streets night and day to maintain order. With appearance of British bayonets in the Holy City the situation became somewhat easier, although hundreds of Jews still are in hiding, afraid to appear on the streets.

Jewish dead numbering 27 were buried last night in a second common grave, similar to the first tomb dug in the side of the Mount of Olives for bodies of 16 slain Jews.

Two Englishmen were killed in disturbances at Ain Carim, an Arab Village near Jerusalem.

Forty Arabs, members of a group which attacked the suburb of Hadar Hacarmel, near Haifa, were arrested and taken to Haifa, where many other disturbers have been interned. Haifa was attacked both Sunday and yesterday and many Jews were wounded, with some dead.

Considerable looting has occurred all over Palestine and Arab atrocities were reported from Mozza but not confirmed. Many Christians in Jerusalem marked their houses with blue crosses as a sign that the buildings harbored neither Jews nor Moslems.

There is a scarcity here of medical supplies and food. Prices for the latter have reached almost famine level. The Jerusalem Jewish communal board has started a fund to maintain the refugees who have come here from all Palestine.

The disturbances began Friday as a result of conflict growing out of controversy over the Wailing Wall, what is left of the old left wall of Solomon's Temple, used by the Jews in religious observances. The Arabs have maintained the observances constituted an obstruction to traffic.

PAIN AFTER EATING

can be quickly eased with ACIDINE, the new discovery, because it eliminates excess acid and digests starchy foods. Six out of every ten suffer from starch digesting failure or as Webster's Dictionary puts it "Diastatic Deficiency."

ONLY IN ACIDINE CAN YOU FIND AN EXTRAORDINARY ANTI-ACID PLUS THE EXTRAORDINARY STARCH DIGESTANT "JAPTASE" WHICH DIGESTS 800 TIMES ITS OWN WEIGHT IN STARCHY FOODS.

At the first sign of SOURNESS, ACID, BELCHING, INDIGESTION, BILIOUSNESS, HEARTBURN, GAS OR A FEELING OF FULLNESS, take ACIDINE at once. Immediately your discomfort will be relieved.

ACIDINE prevents starchy foods from getting into sour fermenting lumps and at the same time neutralizes excess acid. Potatoes, bread, cereals, in fact all starchy foods are liquified within 30 minutes and pass out of the stomach as liquid dextrin. In addition, ACIDINE contains an anti-acid which remains in the stomach and keeps it sweet for a considerable period of time. ACIDINE is safe, effective, swift, sure, and GUARANTEED UNDER A MONEY BACK GUARANTEE. Your druggist has it, or write Health Laboratories, Inc., Pittsburgh, Pa.

ACIDINE

DANCE! TONIGHT

—AT—

DeWitt Lake CASINO

Music by Paramount Orchestra.

Admission —50c.

DeWitt Lake Amusement Co.

WHICH.

ever way you figure, it is always the best policy to have a jeweler repair your jewelry and a furrier repair your furs. Why endanger them to the hands of a blacksmith or tailor? We are furriers exclusively.

LEVENTHAL

[illegible] Wall St.,

Kingston, N. Y.

Founded 19[illegible]

WHO

will fill the position you have to offer in the best manner? Plenty of applicants to choose from if you advertise in the

Freeman

RANDOM REMARKS

Cats and dogs do not need science to teach them to get into the sunshine. —Sir Arthur Keith.

The average age of the clergy working today is fifty-two years, which is very regrettable.—Bishop of Rochester.

The original Scottish race was composed of Irishmen, who left their country for their adopted country's good. —Mr. Robert Lynd.

The greatest mission in a woman's life is to make a home happy. Destroy home life and you destroy a nation.—Maharani of Baroda.

One gets education in these days from one's own children. I think they are very kindly and friendly instructors.—Lord Cottesloe.

To cross a street in these days you've got to get back to your childhood and learn again how to hop, skip, and jump.—Sir Ian Hamilton.

SAYINGS OF THE WISE

Be not prodigal of your opinions, lest by sharing them with others you be left without.—Bierce.

Drudgery is as necessary to call out the treasures of the mind as harrowing and planting those of the earth—Fuller.

Books are true levelers. They give to all who faithfully use them the society, the spiritual presence, of the best and greatest of our race.—Channing.

SOCIETY'S SINS

Wealth without work.

Worship without sacrifice.

Science without humanity.

Policies without principles.

Pleasure without conscience.

CAUSTIC COMMENTS

If figures don't lie, then the modern girl is pretty straight.

It's easy to furnish the loveliest nowadays with a little down.

The young man with money to burn never has trouble in finding a match.

Many a mother tries to bring up her daughter in the way she should have gone.

With skirts getting shorter it looks as though women are letting clothes go to their heads.—Detroit News.

CAMOUFLAGED TALK

"In a minute" means anywhere from 5 to 50 minutes.

"I hold no brief" means, "I am not going to defend—"

"Two or three" always means three or more. "One or two" seldom means one.

"That reminds me of a story" means, "Now you keep quiet while I tell my joke."

"Of course it's no business of mine," means, "I am simply devoured with curiosity."

"While I do not wish to appear critical" means: "But I am going to have my say anyhow."

"No one could possibly have mistaken my meaning" is what we say when some one has mistaken it.

"My conduct calls for no apology, and needs no explanation" is the usual introduction for an apology or an explanation.—Capper's Weekly.

SEASON'S SIMILES

Red cheeks like varnish apples.—Edith Wharton.

Small as a night club dance floor.—New York Sun.

Impersonal as a department store window.—Richard H. Watkins.

Scarce as an abandoned golf course. —New Orleans Times-Picayune.

He looked like a sandwich man without his boards.—Agnes Smith.

No more chance than a crippled grasshopper in a pen of turkeys.—Wayne B. Wheeler.

He looked like a man who has a favorite aunt in Poughkeepsie and is worried about her asthma.—P. G. Wodehouse.

About as calm and collected as a man with St. Vitus dance walking a tight rope over Niagara falls in a hurricane.—H. C. Witwer. —New York World.

If a boy is real naughty his mother apologizes by saying: "He's just like his father."

Mawson Party To Study Polar Air 30 Miles Up

The antarctic expedition headed by Sir Douglas Mawson (left) will use the old ship the Discovery, of which Captain Davis (right) is skipper.

Sydney, Australia, (AP).—The air 30 miles above the earth will be studied by the Sir Douglas Mawson Australian antarctic expedition at the end of this year.

It is perhaps the only polar expedition to attempt such lofty altitude penetration. The work will be done with a special spectroscope and photography, to learn more about the reputed existence of a rich layer of ozone.

These experiments are important, says Dr. Duffield, director of the Commonwealth observatory, for one thing because ozone is believed to absorb the bulk of ultra-violet light.

"Ozone," he says, "occurs 20 to 30 miles up. By taking part in the world-wide scheme of measurement of ozone originated at Oxford, England, we hope to find out more about the conditions under which it is formed.

"Experiments may show whether reception of wireless signals is in any way connected with ozone, for the place where it occurs is not far from the zone of ionization that plays so important a part in the propagation of wireless waves."

Sir Douglas already has more than 1,000 applications for the eight scientific berths on the expedition. This personnel will comprise a marine biologist, taxidermist, meteorologist, plankton specialist, chemist, survey officer, echo-sounding specialist and physician. There will be a crew of 28, and one photographer, one airplane pilot and one air mechanic.

The greater part of the scientific work will be in weather observations, soundings of ocean depths for the story they reveal about the nature of the land buried under Antarctica's ice, and plankton research—that is, study of the food supply of south polar fish.

The expedition will sail in Scott's famous old ship, the Discovery, which left England in August headed for Capetown, South Africa, to pick up the scientific members of the party. The Discovery travels about seven knots an hour.

LIGHTS OF NEW YORK By GRANT DIXON

Drugstore Cowgirls

The term "drugstore cowboy" originated in the West, as a slam at the ultra-modern youths in ten-gallon hats who are more familiar with ice cream sodas than real cowboy "chuck." Now the term "drugstore cowgirls" is applied to a new feminine type that has appeared in New York. One can see them any noon time in the smaller drug store in Greenwich village and off the main streets generally. They drift in for a sandwich and a soda, and then sit around awhile, smoking cigarettes and chatting. If there is no one else to talk with they will chat with the soda dispenser while business is lack.

"Well," remarked one fond father after looking over a group of them, "It's better than having them loaf away the noon hour in poolrooms, I suppose."

* * *

West Is West

There has been an exhibition of Frederick Remington's illustrations in the New York public library. The exhibit was made very complete, showing Remington's work from his first crude illustrations to his latest and most finished product—altogether a masterly delineation of the old, gun-fighting West. But I heard one woman, with a firm-looking jaw, voice criticism.

"I didn't see any such things when I went West ten years ago," she remarked.

"Where did you go?" asked her companion.

"As far as Rochelle, Ill."

* * *

City Fishing

"See that old man," said a friend, as we stood on the sidewalk near City Hall. "His specialty is retrieving lost coins from subway gratings. Watch him."

We watched an old man who had shuffled up to a grating. He peered below for a minute or two, and apparently caught sight of a coin. He lowered a string, to which was attached some shoemaker's wax or a similar substance, and in a moment had brought out a nickel.

"That's his racket," said my friend. "People begin fishing in their purses for coins before they reach the subway entrance, and occasionally one is dropped through the grating. There is a big iron pan right below the grating to keep street refuse from getting into the subway. Evidently the old man makes enough out of this kind of fishing to keep him going, as he is a familiar character down here."

* * *

Photogs

The old-time newspaper man of Park Row never had the experience of being sent out on an assignment accompanied by a photographer, but it's common enough now. News cameramen are around in swarms when any big event happens. One newspaper which specializes in pictures, employs more photographers than reporters. If anything wearies these news hounds of the camera it is a person who importunes them to take his picture.

"What do you do in such a case?" I asked a photographer.

"We French plate 'em," was the answer.

Further inquiry developed that a "French plate" consists of going through all the motions of taking a picture, after the subject is carefully posed, but forgetting to pull the slide, or perhaps putting in a holder that contains no plate.

(©, 1929, Bell Syndicate.)

Snakes Impede Work of Power Line Patrolmen

Newburgh, N. Y.—Hundreds of poisonous snakes have impeded work of patrolmen on the high tension power line along the Delaware river near Port Jarvis. One patrolman, J. H. Marsh, said he has killed 60 reptiles in a few days. Other patrolmen are carrying clubs to combat the many copperheads, rattlesnakes and other dangerous snakes which are rampant in the region. Excessive rains and hot weather is believed to have brought the serpents out in unusually great numbers.

Typhus Kills 13

Peiping, China.—Thirteen famine workers, most of them American missionaries, have died of typhus in the Province of Kansu, according to advices received here recently.

Who Is Bee's Partner? Puzzle to Scientists

Boulder, Col.—A strange team of the insect world, the busy carpenter bee and a tiny mite, defies the analysis of scientists.

The mite, according to Norma LeVeque of the University of Colorado, is found in a peculiar abdominal pouch in female bees and in their nests. They are found only in tropical regions of the Old World.

The relationship of the two has not been clearly solved. The suggestion is offered that the mites keep down the fungus growth in galleries which the bees drill in timber and that they groom their hosts of the excess pollen which may adhere to the hairy body after raids on flowers.

WHY PAID 40?

LUCKY TIGER

SOUTH RONDOUT.

South Rondout, Aug. 27.—[illegible] Dickinson of Poughkeepsie was the guest of Evelyn Hotaling Thursday and Friday.

Mr. and Mrs. Thomas Morrissey and daughter, Harriet, and Miss Harriet Olsen have left by automobile for a week's vacation at Ocean Grove.

Mr. and Mrs. Herman Meyers and little Violet Meyers, spent the week with Mr. Meyers' sisters, the Misses Emma and Julia Meyers.

Miss Evelyn Hotaling was maid of honor at the wedding of her friend, Miss Florence Wiggs of Poughkeepsie to Harrison R. Mosher, held in St. Paul's Episcopal Church, Poughkeepsie.

Mr. and Mrs. John Wilson and daughter Doris spent last week on a motor trip, and visited Erie, Pa., Niagara Falls and Ontario, Canada.

Pearl and Violet Burnette have gone to Highland for a short stay with their aunt, Mrs. Rosencranz.

Mr. and Mrs. Fred Becker and son, Wallace, enjoyed a motor trip to Lake George and points of interest in Canada.

The Todaro family of Brooklyn have been spending some time at the home of Mrs. Schatzel on First street and while there have had automobile trips to various places.

Mrs. Dora Willson has returned from her trip to New York, where she suffered from a nervous breakdown, but is fully recovered at this writing.

Mrs. A. Rumpf has recovered from the effects of a bad fall.

Miss Evelyn Hotaling is spending a few days in Newburgh. She leaves shortly for Long Island, where she will teach school the coming term.

James Riley, who has been staying some time at the home of Mrs. M. McKinley, has left for camp with the 156 F. A. at Pine Bush.

William Meyers spent the week end with his sisters, Emma and Julia.

John Stanley of Detroit, Mich., was the guest of Mr. and Mrs. Clarence Hyde of Kingston and while there visited Mr. and Mrs. Liberty Hyde of Connelly at their home on Second street.

William Willson of Brooklyn is spending a week with his wife, taking a much needed rest. Dr. Ross attended him in his recent illness from which he has recovered.

Mrs. Ed. Cole has been ill the past week. Dr. Sibley is the attending physician.

Carl Hyde and Ben Bleitzhoffer of Weehawken were guests of Mr. and Mrs. Liberty Hyde on Friday afternoon. Carl is the son of Lyman Hyde.

Florence Haines is spending some time with her parents, Mr. and Mrs. Ed. B. Haines at the "Vista," Haines Falls.

The Morris family of Sherrill, N. Y., is occupying the recent home of Mr. and Mrs. Franz Miller.

Miss Elizabeth Hines returned home after spending some time with relatives in Bayside, L. I.

Miss Elizabeth Clair and sister, Mrs. Margaret Boice of Kingston, spent a day at her home on First street.

Helen Rice of Third street spent a day in Tannersville with Agnes Mackenzie.

Fritz Kux has recovered from a broken rib sustained some time ago. He was under the care of Dr. Ross.

Superintendent James K. Wesley of the M. E. Church Sunday school was leader last Friday evening in Bedford's Upper Room Mission. He gave as his subject "What is Christ to Me?" It was a very inspiring talk and in face of the stormy weather the attendance was large.

Butcher A. E. [illegible] is having his chimney rebuilt. Contractor Joseph Scherer of Connelly is doing the work.

Mr. and Mrs. Thomas Morrissey spent last week touring to Boston and points of interest East.

Mrs. Julia Maine and daughter, Anna, have returned from their vacation at the Vista in Haines Falls.

Mr. and Mrs. Sanford and daughters, Helen and Margaret, of Pearl street, Kingston, were callers at the home of Mr. and Mrs. Ira Maurer.

Walter Fallon of New York spent a few days with his aunts, the Misses Margaret and Anna Fallon of Second street.

Danger Pointed Out

"We Chinese invented firecrackers," said Hi Ho, the sage of Chinatown, "to scare away devils. In trying to frighten imaginary devils you may invent real ones."—Washington Star.

ANNOUNCEMENT

THE LAKE KATRINE GRANGE BAZAAR, CHICKEN SUPPER AND NOVELTY DANCE

will be held

Wednesday, August 28

instead of August 30.

Tickets, Supper 75c. Dance 50c.
Supper Served 5 to 9.

SHATTAN'S GREAT SALE

42 North Front St. Kingston, N. Y.

SPECIAL LOT OF MEN'S
ALL WOOL SUITS
Formerly Priced up to $18.00.
SALE PRICE
$8.50 to $12.00

MEN'S FINE
WORSTED AND SERGE SUITS
Formerly Priced up to $25.00.
SALE PRICE
$15.00 to $19.50

MEN'S TOPCOATS
Formerly Priced up to $20.00
SALE PRICE
$9.50 to $14.00

SPECIAL LOT OF
BOYS' SCHOOL SUITS
Sizes 8 to 14.
SALE PRICE
$3.98

BOYS' SUITS
Of fine quality.
Formerly Priced up to $11.00.
SALE PRICE
$8.50

ANOTHER LOT
SUITS FOR SMALL BOYS
Wool Mixtures.
Formerly up to $5.00.
SALE PRICE
$1.00 to $1.50

BOYS' WASHABLE SUITS
50c to 79c

BOYS' CRASH KNEE PANTS
49c

BOYS' HEAVY
WOOL SWEATERS
$1.98 value.
SALE PRICE
$1.29

BOYS' HEAVY WOOL
LUMBERJACKS
$2.50 value.
SALE PRICE
$1.79

BOYS' SPORT SWEATERS
85c

SPECIAL LOT OF
MEN'S AND BOYS' CAPS
25c to 50c

SALE ON SCHOOL SHOES
MISSES' OXFORDS
Value $2.50.
SALE PRICE
$1.69

BOYS' SCHOOL SHOES
Sizes 8½ to 13½.
$1.00 to $1.50

BIG BOYS' SHOES
Value $3.50. Sizes 3 to 6.
SALE PRICE
$1.98

SPECIAL LOT OF
WOMEN'S PUMPS
Value up to $3.50.
SALE PRICE
$1.00 to $1.98

WOMEN'S
ARCH BUILT PUMPS
Value $4.50
SALE PRICE
$2.98

MEN'S OXFORDS
Goodyear Welts.
Value $3.50
SALE PRICE
$2.69

MEN'S HEAVY
WORK SHOES
Good quality Elk upper.
Value $3.50.
SALE PRICE
$2.49

CHILDREN'S SHOES
98c

County W.C.T.U. To Meet Sept. 4

The 49th annual convention of the Ulster County W. C. T. U. will be held in the Methodist Church at Lloyd on Wednesday, September 4. The guest of honor and speaker will be Mrs. I. D. VanValkenburgh. The morning session will open at 10 o'clock, daylight saving time. The following is the program:

MORNING SESSION

10:00 Devotionals led by Mrs. Eliza Keator Young, Milton.
Convention called to order by the President.
Appointment of committees.
Address of welcome by the President of the Lloyd Union, Mrs. Delia Covert.
Response ....Mrs. Helen C. Taber, Milton.

10:45 Reports of directors.
Americanization. Mrs. Ralph Cosman, Marlborough.
Citizenship ......Mrs. Kate Covert, Clintondale.
Child Welfare ......Mrs. B. L. Emerick, Saugerties.
Evangelistic .....Mrs. Eliza Keator Young, Milton.
Flower Mission ....Miss Christina Smith, Saugerties.
Patriotic Service ...Mrs. Ella Goodgion, Wallkill.
Red Letter Days ....Mrs. A. H. Coutant, Marlborough.
Sunday School Work ..Miss Mary Bishop, Port Ewen.
Fair Work .....Mrs. Iantha Cantine, Ellenville.
Light Line Unions ..Mrs. J. Albert Palen, Wallkill.

11:30 Election of officers.
Memorial Service......Mrs. Elvena B. Teas.
Noontide Prayer ......Mrs. Luther Terwilliger.
Introduction of visitors.
Announcements.
Adjournment.
Executive session.

1:00 Executive session.

1:45 Song Service led by Mrs. Ethel Swift, Highland.
Bible Reading ..Mrs. Mary K. Swift, Pres., Dutchess County.
Minutes of Morning and Executive Sessions ..Mrs. Hare.
Report of Department continued.
Peace ..Mrs. Martha H. Bell, Milton.
S. T. I. ....Mrs. Emma Carpenter, Wallkill, R. D. 2.
Temperance and Press .... Mrs. Elizabeth Van Wagenen, Wallkill.
President's Annual Message.
Corresponding Secretary—Annual report.
Treasurer's Annual Report.
L. T. L.—Annual Report.
Address ....Mrs. I. D. Van-Valkenburgh.
Offering
Announcements

EVENING SESSION

7:30 Song service led by Musical Director.
Scripture Reading and prayer.
Solo ......Miss Rose Symes.
Address ....Mrs. I. D. Van-Valkenburgh.
Offering.
Solo ......Mrs. Irvin Mears
Report of Resolution Committee .... Mrs. Kate Covert.
Reading of minutes—Executive minutes ....Mrs. Webster Hare.
Singing—Blest Be the Tie
Adjournment.
(Box Lunch).

Officers

President—Mrs. J. Albert Palen, Wallkill.
First vice—Mrs. Kate Covert, Clintondale.
Second vice—Mrs. Frank Soura, Saugerties.
Recording secretary—Mrs. Webster H. Hare, Wallkill.
Corresponding secretary — Mrs. Helen C. Taber, Milton.
Treasurer—Mrs. Martha H. Bell, Milton.
Branch secretary—L. T. L., Miss Eleanor Brown, Wallkill, R. D.
Musical director—Mrs. George H. Brown, Highland.

WOODSTOCK.

Woodstock, Aug. 27.—The ladies of the Reformed Church will hold a fair and supper on Saturday, August 31. The fair will open at 10:30 in the morning and continue during the day. Supper will be served at 6 o'clock, continuing until all are served. All are cordially invited.

The Rev. Henry Brink, a former pastor, occupied the pulpit of the Reformed Church Sunday in the absence of the pastor.

All were glad to have Mr. Brink with us again. His daughter, Dorothy, accompanied him.

Rain is greatly needed in our vicinity as wells and springs are nearly dry.

EXCURSION
—TO—
New York City and Return
ON
Steamer Homer Ramsdell
SUNDAY, SEPT. 1st
Under Auspices
Shepherds of Bethlehem No. 35
Boat leaves 7:15 a. m.
Tickets $1.25

NOTICE TO CREDITORS.—In pursuance of an order of Hon. GEORGE F. KAUFMAN, Surrogate of Ulster County, notice is hereby given, according to law, to all persons having claims against Pauline Van Dusbark, late of the Town of Shandaken, County of Ulster, deceased, testate, to present the same with the vouchers in support thereof, to the undersigned, Eva B. McMahon, the Executrix of the estate of said deceased, at the office of William D. Brinnier, Jr., 35 John Street, in the said City of Kingston on or before the 6th day of November, 1929.
Dated, April 26, 1929.
EVA B. McMAHON,
Executrix.
BRINNIER & ELSWORTH, Attorney,
35 John Street, Kingston, N. Y.

ELLENVILLE

Ellenville, Aug. 27.—Mr. and Mrs. Otis Avery of Port Jervis spent Tuesday with Mrs. Roy La Garce.

Mrs. Van R. Moflt and Miss Alice Moflt accompanied Mrs. Howard Richards to Kingston on Thursday.

Little Miss Phyllis Coffin, daughter of Mr. and Mrs. Kenneth Coffin of Sound Beach, is spending a week with her grandmother, Mrs. John R. DeVany, while her parents are vacationing at Raquette Lake in the Adirondacks.

Mr. and Mrs. Ralph Morse arrived Tuesday from Monroe to spend a week with Mrs. Morse's sister, Mrs. Charles Baker, on Liberty street.

Mrs. Nellie Rist, who has been spending the summer in Kingston, returned to her home on Monday.

Mr. and Mrs. William Wagar and children, Mildred and Jack, motored to Kingston Sunday and called on Mrs. Jeannie S. Patterson and Mr. and Mrs. Harold S. Patterson and family.

Miss Alberta Doolittle has just returned from a trip which included Niagara Falls, Watkin's Glen and other points of interest, having made the trip with Mr. and Mrs. Frank Follenbee.

Miss Mildred Terwilliger has returned to the city after spending a few days in town.

John Robinson and family of West Granby, Conn., left on Thursday after spending a few days with his mother, Mrs. E. Robinson, of this village.

Mr. and Mrs. Harry Wynkoop and family are spending a week with the former's father, John Wynkoop.

Mrs. Ivie Elting, Miss Bernice Gray and Mrs. Beatrice Grant entertained Saturday evening, August 17 at their home on Market street in honor of their sister-in-law, Mrs. Emmons Gray, of Poughkeepsie. The guests were dressed in children's costumes and children's games were played. Prizes were won by Mrs. Joseph Hyatt and Mrs. Robert McCartney.

Mrs. Frank Mentz of Wallkill and the Misses Sarah and Hannah Taggart of Toronto, Ont., spent last week with Mrs. Earl Hasbrouck.

A. White of New York city and Max Rosenstock left on Monday for a motor trip to Canada.

Mr. and Mrs. Orin Glass and daughters of Newark, N. J., spent Sunday with Mr. and Mrs. William Cokelet.

Mrs. U. E. Terwilliger, who has been spending some time at Melbourne, Mass., has returned to her home here.

Miss Ruth Backman of Brooklyn, who was last week a guest of Mrs. Madison B. Doughty, at Camp Shawangunk on Hank Lake, left Monday with her sister, Miss Margaret Backman, for Stamford, N. Y., where they will spend a two weeks' vacation. They were accompanied by Mrs. Doughty, who drove them to Stamford.

Mrs. T. S. Whitbeck of New York city, a cousin of Mrs. Lilly B. Lyon, is spending some time at the Wayside Inn.

Mrs. Carl Ignatik and son returned to New York city Sunday after spending several weeks at the home of her parents, Mr. and Mrs. Samuel Daloczok, of Edwards Place.

Brice Moore is attending the Watertown fair this week.

Mr. and Mrs. Isaac Doyle of Philadelphia, Pa., are spending several days in Ellenville.

Mr. and Mrs. L. C. Hasbrouck of Newburgh spent Sunday with Mr. and Mrs. Earl Hasbrouck of Center street.

Edward Young of Philadelphia was in Ellenville for the funeral of his father, Cornelius Young.

Mr. and Mrs. J. H. Erts are spending some time at Ladleton.

Mrs. Lucinda Atkins, Mr. and Mrs. B. W. Osterhoudt and daughter, Lena, of Accord, called on Mr. and Mrs. Frank Judson Sunday afternoon.

Mr. and Mrs. Schoonmaker of Pine Plains are visiting at the Richard home on Maiden Lane.

Dr. H. V. Cookingham of Red Hook is spending some time at the home of Mr. and Mrs. M. W. Coons.

Mrs. Marsh Staecage and two children are on a visit with relatives in Pennsylvania.

Mr. and Mrs. Harold Patterson and family of Kingston were in town on Wednesday visiting friends.

Mr. and Mrs. Milton N. Terwilliger of East Orange spent a few days in town last week.

Mr. and Mrs. Gordon Follenbee and daughter, Dorothy, are visiting Mr. and Mrs. Roy Griffin.

Mr. and Mrs. Roy L. Freeman and friend, Fred Seeger, of East Orange, N. J., motored to Ulster Heights last week and visited Mrs. Freeman's parents, Mr. and Mrs. Romain Bennett. Mr. and Mrs. Ralph Ballin and children, Virginia and Harold, also spent a few days with Mr. and Mrs. Bennett.

Mrs. Helen DuBois expects to entertain her son-in-law and daughter, Mr. and Mrs. O. M. Savels, and little daughter, Audrey Jane, of Worcester, Mass., for some time.

Mr. and Mrs. E. B. Ter Bush have been spending a few days in Hohokus, N. J., with their son-in-law and daughter, Mr. and Mrs. Floyd Wright.

Mrs. Howard E. Jones and children of Mountain Lakes, N. J., are visiting Mrs. Mary Leipold.

Sheriff Arthur Rice, Deputy William S. Doyle and Jacob V. Merrihew of Kingston attended the Ulster County Fair on Wednesday.

Chauncey Van Dermark spent the week-end with his mother and sister, Mrs. Cora Van Dermark and Mrs. Elizabeth Hansen.

Miss Alice Taylor returned home on Monday after a successful operation performed at the Benedictine Hospital at Kingston.

Elmer Fuller, Lewis Fuller, the Rev. Hart S. Fuller and Mrs. Germans are spending some time in town visiting friends.

Mr. and Mrs. Henry Lauber are entertaining Mr. and Mrs. Calvin Lauber and family from Englewood, N. J.

Mr. and Mrs. Howard Burger and sons, Charles and George M., spent Sunday at Yagerville.

Miss McCracken of Maple avenue is visiting at Great Barrington, Mass.

Mr. and Mrs. Adolphus Dayton of Middletown, formerly of this village, celebrated their golden wedding anniversary at their home in Middletown on Tuesday evening, August 20.

Ben, Julius and Lillian Slutsky, children of Mr. and Mrs. Joseph Slutsky, of Nevele Mansion, gave a surprise party for their parents on Wednesday evening in honor of their twenty-first wedding anniversary. About 350 guests attended the party, which took place in the main dining room of the hotel. Mr. and Mrs. Slutsky received some very beautiful gifts.

Mr. and Mrs. Max Mohel of Briggs Street announced the birth of a daughter, Isabella, on Friday, at the Veterans' Memorial Hospital.

SENATE HOUSE GETS PORTRAIT OF DOMINE VAN VLIERDEN

Melvin Freer, formerly of this city, now a resident of Buffalo, has presented to the Senate House Association a painting of the Rev. Petrus Van Vlierden, one of the early pastors of the Blue Mountain Dutch Reformed Church. In his letter to Judge Clearwater, Mr. Freer says that old Doctor Van Vlierden was the great-great-grandfather of his late wife, Frances V. Fuller. Being desirous that the doctor's portrait should go to Kingston, he asked the judge to find a proper home for it. Artists who have been shown the portrait think it may have been painted by the Dutch artist, Laurent Delvaux, pupil of Diendonne Plumier. The old domine is painted with the gown and Geneva bands of the Domines of the Dutch Church of the late Eighteenth century. He is represented as about fifty years of age with blue eyes, brown hair and a distinctly majestic air.

Legal Term

In law the rule of laches refers to a case of neglect to do a thing at the proper time; undue delay in asserting a right or in claiming or asking a privilege.

HIGH FALLS

High Falls, Aug. 27.—On Sunday morning the pulpit of the Reformed Church was occupied by the Rev. Mr. Verdiun of New Jersey, who preached a most inspiring sermon.

Mrs. Elizabeth Alliger visited Mrs. E. D. Kortright on Thursday and Friday, returning to Kingston Friday afternoon.

June Crandel of Kingston has returned home after spending a few days with Betty and Ruth Damond.

Mr. and Mrs. George Mains, Mrs. Martha Charles and Miss Kate DePuy of Kingston are camping at the Woolsey camp.

Mr. and Mrs. Thomas Snyder and Mr. and Mrs. George Monroe of Newburgh spent Friday and Saturday as guests of the Rev. and Mrs. Herman Hageman of Claverack.

Mr. and Mrs. Joseph O'Connell and little son, Warren, of New York, who spent several months with Mrs. O'Connell's father, Charles Sherman, returned home on Saturday.

Edward Fitzpatrick and daughter, Rose Mary, Miss Mary Fitzpatrick and niece, who are spending their vacation at the Laminy house in New Paltz, called on friends in High Falls Sunday afternoon.

Mr. and Mrs. George Coutant entertained guests over the week-end.

Franklin and Dorr DePew and the Misses Ethel and Florence Donovan, who spent two weeks' vacation here, returned to their home in Brooklyn on Sunday.

Mr. and Mrs. Josiah P. LeFevre and granddaughter of New Paltz were callers on Mrs. E. D. Kortright Saturday afternoon.

Miss Kate DePew of Kingston called on Mrs. Minnie Ten Hagen Sunday.

Mr. and Mrs. George Holms of Poughkeepsie spent the week-end with friends in High Falls.

The monthly Missionary meeting was held on Thursday last at Miss Jessie Snyder's, with a good attendance.

Par Varies

Par is most often 100, but there are many stocks whose par values are other figures.

LET US HELP YOU MAKE GOOD PICTURES
By finishing your kodak work.
PENNINGTON'S STUDIO
72 MAIN ST.

CORNELL HOSE COMPANY, NO. 2
BLOCK PARTY
Between Wurts and Hone Streets, on Abeel Street.
Thursday Ev'g, Aug. 29
If stormy, the next pleasant evening.
ERNE'S WHOOPEE ORCHESTRA.
(Twelve Pieces.)
Dancing 9 to 1. Refreshments.
TICKETS, TWENTY-FIVE CENTS.

ORPHEUM
Most Beautiful Picture House
BEST TALKIES IN TOWN
ALWAYS THE BEST SHOW FOR THE PRICE OF ADMISSION
ALL SEATS 35 CENTS
Children, Matinees, 2 P. M., 10c; Evenings, 6:45 & 9, Children 20c.
TONIGHT AND TOMORROW
NEVER BEFORE HAVE YOU SEEN SUCH A SMASHING SHOW
SEE and HEAR
WARNER BROS. VITAPHONE TALKING PICTURE
RIN-TIN-TIN in "THE MILLION DOLLAR COLLAR"
—with—
Matty Kemp — Philo McCullough
Tommy Dugan — Evelyn Pierce
Every Dog Has His Day; and Rinty sure gets a full one in this spirited melodrama.
In Conjunction with
BOB Steele in Laughing At DEATH
Bob Steele faces a band of foreign plotters single-handed—and how he crashes through!
THURSDAY & FRIDAY
ALL NEW SHOW
SEE and HEAR
"NEW ORLEANS"
WITH
RICHARD CORTEZ

MAVERICK THEATRE
STOCK COMPANY
WOODSTOCK, N. Y.
First Presentation of the Gripping Drama
THE HIGHER COURT
By JAMES S. McCABE, Jr.
TOMORROW
Also Aug. 29, 31, Sept. 1, 2
Because of popular demand opening one day earlier.
Ask anyone who saw RAIN and THE SECOND MAN at The Maverick Theatre.
All performances start at 8:45 daylight time.
Tickets on sale at Rose & Gorman, Kingston
If rain postpones the festival the play will be given instead.

SCREEN-GRID
ELECTRO-DYNAMIC of course!
Newest and best ATWATER KENT RADIO
ATWATER KENT Screen-Grid—the new wonder of radio! Made as only Atwater Kent knows how—to bring out all the giant power, great range, needle-point selectivity and glorious tone that the new principle of radio makes possible. All in this fine cabinet—at this low price that gives you the greatest value—in tone, performance, dependability and all-round satisfaction—that you can get!
Atwater Kent Headquarters.
HARDER'S
Open Wednesday and Saturday Evenings.

Use FREEMAN advertising regularly and conservatively and results will surely follow.

NOW PLAYING AT THE LEADING THEATRES
Chil. under 12 yrs., Mats., except Sun. & Hol.—10c.
Mat., 25-40-50c
Eve. 40-50-75c
Sat.-Sun.-Hol.
Orch.-Bal., 50c
Loge 75c
Chil. Eves., 25c
BROADWAY THEATRE
3 SHOWS DAILY 2-6:45-9 Sun. Hol. Continuous
POSITIVELY THE LAST TWO DAYS
YOU LOVED HER IN "THE TRIAL OF MARY DUGAN"
Thurs., Fri., Sat. Adolphe Menjou's Picture Greatest "Fashions in Love" Singing Talking
Movietonews Vitaphone Acts
Norma SHEARER in The LAST OF MRS. CHEYNEY with BASIL RATHBONE HERBERT BRUNSTON GEORGE BARRAUD
100% TALKING
Coming—Vilma Banky in "This is Heaven"
Kingston should be proud to have two theatres as beautiful as the Broadway and Kingston
KINGSTON THEATRE
PRICES Adults .. 50c Chil. 25c
3 Shows Daily 2, 6:45, 9
GUARANTEED ENTERTAINMENT ALL THIS WEEK
THE SENSATION OF TWO CONTINENTS.
RONALD COLMAN
The Screen's most romantic Actor in "BULLDOG DRUMMOND"
Presented by Samuel Goldwyn
LATEST NEWS EVENTS
HOWLING COMEDY
Thousands Paid $2.00 to SEE and HEAR it. Here at Popular Prices.
...mber "The Freshman." Here is "The Sophomore." All week starting Saturday. Starring EDDIE QUILLAN, the screen's newest comic sensation. Taking the place of Harold Lloyd.

PORT EWEN

A. Edwards of Belleville, N. J., is spending some time with his sister, Mrs. H. H. Vincent, who is quite ill at her home on Broadway.

Wednesday afternoon the remainder of the text books will be labeled at the school house in District No. 13. All members of the Parent-Teacher Association and others who are interested are asked to come and help.

The members of the congregation of the Reformed Church are requested to furnish packages for the mystery booth at the block party, August 29. Kindly leave them at the home of the chairman, Mrs. Lauretta Lowe, or at the booth, the evening of the party.

Gold Medals for Army Aviators.

Washington, Aug. 27 (AP).—Gold medals have been provided by Clarence H. Mackay, donor of the Mackay trophy, to the two score army aviators who have made the most meritorious flights since 1912. The trophy, which is retained by the war department, bears the names of the aviators whose feats have been the most outstanding contributions to the art of flying since it was first awarded in 1912. The winners, however, had nothing to show that their achievements had gained formal recognition, so Mr. Mackay has provided a medal for each.

Standard Oil Trust Shares

(A fixed trust composed of 100 shares in the 30 Standard Oil Companies)
Can be purchased in units of 10 shares at approximately 18¾ a share. When you own 10 shares you begin at once to participate in the attractive profits of all the "Standard Oils".

MAX L. REBEN
518 Broadway, Kingston, N. Y.
Telephone 2144.

Please mail, without obligation on my part, copy of "Standard Oil Trust Shares."
Name.....
Street.....
City.....
"For Goodness Sake Buy Good Securities."

PARKER, McELROY and COMPANY
Members of the New York Stock Exchange.
120 BROADWAY, NEW YORK CITY.
BRANCH OFFICE
STUYVESANT HOTEL,
KINGSTON, N. Y.
Tel. 295-296-1949.
Under the Management of
MR. GEORGE G. BROOKS.

MORGAN DAVIS & CO.
Successors to Gwynne & Day
(Established 1854).
Members N. Y. Stock Exchange.
15 BROAD ST.,
NEW YORK.
Branch Office Connected By Private Wire
48 MAIN ST.,
KINGSTON, N. Y.
R. B. Osterhoudt, Manager.
Telephone 2444.
Weekly Market Letter On Request.

We Offer You

Loans on Real Estate

In large or small amounts on residence or business property in Ulster, Orange, Rockland, Dutchess or Putnam Counties.

Title Insurance

No one who buys, or lends money on, Real Estate can afford to take chances of defective title. Losses through hidden title flaws, when uninsured, may be disastrous. We insure marketability of title.

Guaranteed Investments

The highest grade of First Mortgages—also Certificates for $100, or any multiple of that amount. Legal investments for trust funds. Principal and interest at 5½% guaranteed payable every three months.

Send for Application

HUDSON COUNTIES TITLE & MORTGAGE COMPANY
40 SMITH STREET
JERSEY CITY, N. J.

WHY

should you endanger your beautiful fur coat to the hands of a tailor or inexperienced so-called "furrier". When you want your fur coat repaired bring it to an exclusive furrier. It is safer, better, more economical.

LEVENTHAL
288 Wall St.,
Kingston, N. Y.
Founded 1900

Financial and Commercial

New York, Aug. 27 (AP).—Call money advanced from 7 to 9 per cent today and the stock market ran into a heavy storm of selling. Early gains of one to 15 points were cut down, or wiped out, and by early afternoon many of the recent leaders were selling one to 6 points below yesterday's final quotations. In the early outburst of buying, more than 20 issues, including half a dozen rails, were lifted to new records.

Wall Street apparently was surprised at the abrupt advance in the call rate, as reports had been current for several days that the heavy month-end settlements would cause little disturbance to the money market, but that a pinch was likely around September 15 because of federal income tax payments and government financing.

Outside of the credit situation, most of the day's news was favorable. Directors of the New Haven Railroad raised the annual dividend from $4 to $5, and Vick Chemical new stock was placed on a $2.50 annual basis, equivalent to $5 on the old stock, which paid $4.

The first 37 railroads to report their July earnings showed a gain of nearly 28 per cent in net over the same month last year, as against a gain of only 7 per cent in gross.

Today's reaction was not a surprise to most observers, as the market has been going upward almost perpendicularly since the break which followed the raising of the New York Federal Reserve rediscount rate of August 8. While new soft spots have been cropping out day after day, most of the high-grade industrial and railroad shares have been soaring to new records. Today's list included Austin Nichols, Allied Chemical, Columbian Carbon, American Water Works, National Dairy Products, American International, R. H. Macy and Air Reduction.

Among the rails, Pennsylvania, Nickel Plate, Lackawanna, St. Paul preferred and Hocking Valley moved into new high ground. The last-named added 30 points to its 40-point gain of yesterday.

In the early afternoon reaction, American Telephone dropped 5½ points, Auburn Auto 5, Johns Manville 4½ and DuPont, Westinghouse Electric and Detroit Edison 4 each. Packard Motors (old), Montgomery-Ward, Curtiss Aero certificates, and International Cement dropped 3 points or more, the last-named touching a new low at 68.

United States Steel common, Rock Island, Simmons Company and many others fell 1½ to 2½ points.

New York Produce Market

New York, Aug. 27 (AP).—Flour—Quiet; spring patents, $6.75-$7.75; soft winter straights, $5.85-$6.35; hard winter straights, $6.30-$6.65.

Rye—Easy; No. 2 western, $1.11¾ f. o. b. New York, and $1.10 c. i. f. export.

Barley—Easy; domestic, 75¾c, c. i. f. New York.

Lard—Easy; middle west, $12.45-$12.55.

Potatoes—Weaker; receipts, 53 cars. Long Island, 150 pounds, $4.50-$5; New Jersey do, $4.50-$4.75; Maine, 180 pounds, $5; southern sweets, barrel, $5-$6.

Cabbage—Weaker; Long Island, red, barrel, $2.25-$2.75; up-state white, 90 pound sacks, $2.50-$2.75; Virginia, 100 pounds, $2.75-$3.25.

Butter—Firm; receipts, 17,729.

Cheese—Firm; receipts, 214,648. State, whole milk flats, fresh, fancy to fancy special, 23½c-25c; do, held, 27½c-29½c.

Dressed Poultry—Firm.

Live Poultry—Weak; broilers by freight, 25c-28c; by express, 26c-32c; fowls, freight, 24c-28c; express, 20c-28c; roosters, freight, 21c; turkeys, freight, 20c-30c; express, 25c-35c.

Eggs — Firm; receipts, 33,038. Mixed colors, fresh gathered extra, 41c-42c; extra first, 38c-40c; first, 36c-37c; seconds, 33½-35c; refrigerator special marks, 39c-39½c; extra first, 37c-38c; first, 35c-36½c; seconds, 33½c-34½c; nearby hennery white, closely selected extra, 51c-56c; nearby and nearby western hennery white, first to average extra, 37c-50c; nearby hennery brown, fancy to extra fancy, 46c-51c; Pacific coast white, extra, 51c-55c; do, extra first, 45c-50c.

Steers—Market nominal; no trading.

Bulls—Mostly nearby; market nominal.

Cows—Mostly dairy; market nominal.

Vealers—Market steady; good and choice, $16@$19.50; medium, $12@$15.75; cull and common, $9.50@$11.

Calves—Whole milkfeds excluded; market steady; medium and choice, $9.50@$10.75; cull and common, $6.50@$8.

Lambs—Market steady, quality considered; good and choice, $13.50@$14.25; medium, $11@$13; cull and common, $8@$10.50.

Sheep—Market steady; ewes medium and choice, $4.25@$6.50; cull and common, $2@$4.

Hogs—Market irregular; 85-130 pounds, $11.25@$11.50; 130-160 pounds, $11.50@$11.75; 165-220 pounds, $11.75@$12; sows rough, $8@$9.

Today's Estimated Receipts—Cattle, none; calves, 310; hogs, 60; sheep and lambs, 4,060.

Direct to Killers—Cattle, 170; calves, 440; hogs, 2,260.

Defining "Gentleman"

"A gentleman," according to a definition by a writer in the Forum magazine, "is one who appreciates and respects the sensibilities of others." Bernard Shaw came close to that idea when he said, "A gentleman is one who never offends another unintentionally."—Exchange.

ANOTHER DISASTROUS FIRE AT HARVEY'S LAKE

Wilkes-Barre, Pa., Aug. 27 (AP).—Harvey's Lake, scene of four disastrous fires during the past year, today rallied after the most recent last night, when ten buildings were destroyed at a loss of approximately $135,000.

Included in the buildings destroyed were those of the Lake Improvement Company, Benethun bowling alley and store, restaurant of Thomas James, Sunset skating and dancing pavilion, Commonwealth Telephone exchange, a two-story frame building, warehouse and power plant of the bowling alley.

Fire is believed to have originated in the power plant in the rear of the bowling alley. This same building was damaged about a year ago. Two pin boys burned to death at that time.

KILLED WHEN ABANDONED BEER TRUCK CRASHES

Scranton, Pa., Aug. 27 (AP).—One man was killed and two others made their escape here today when a truck loaded with beer which federal prohibition agents were about to seize, crashed into a telephone pole.

Chris Hammel, 49, of Scranton, said by officers to have been riding on the rear of the truck, was squeezed between the truck and the pole and died soon after reaching a hospital.

WARDER ARRESTED ON THREE INDICTMENTS.

New York, Aug. 27 (AP).—Frank H. Warder, former State Superintendent of Banks, was arrested today on three indictments charging him with misuse of his office in connection with the affairs of the defunct City Trust Company. He was taken from the Criminal Courts Building to police headquarters where he was fingerprinted and photographed. He was given the number "76295."

Is it Black Hand Activity?

New York, Aug. 27 (AP)—The home of Stephen Guardino, marine contractor and reputed millionaire, in the bath beach section of Brooklyn was bombed early today, which police fear signals renewed activities of a black hand ring which terrorized Italian residents of the section two years ago. Guardino was a marked man in the bombings of two years ago and had police guards about his house. His family is away for the summer and he is staying with friends.

Chicago Endurance Plane.

Chicago, Aug. 27 (AP)—The Chicago—We Will, endurance plane out to beat the 17½ day record of the St. Louis Robin, was still circling the sky harbor airport early today with no indications that a descent was contemplated. The plane had been up 90 hours at 5:30 a. m., Chicago daylight time. The Chicago—We Will is being piloted by C. E. Steele and Russell Mossman.

Tries English Channel Again.

Dover, Eng., Aug. 27 (AP).—The giant Egyptian swimmer, Ishak Helmy, entered the waters of the English channel here at 7:09 a. m., in an attempt to swim across it, a feat he has accomplished once before, in January, 1923. His effort was made with the hope of winning the Dover town gold cup.

Sleeping Sickness in Japan.

Tokyo, Aug. 27 (AP).—Widespread sleeping sickness with a high mortality rate was reported today from the southwestern prefectures. There were 202 known cases with 73 deaths from the disease, which was believed to be the result of the severe summer.

Rheumatism is now arthritis and at four times the price.

Now that we have peace on paper we trust that there will be no more scraps.

Still, three kings of Afghanistan don't count as much as, say, one Italian duce.

The merger of the radio and phonograph corporations was made on a sound basis.

In Utopia, no doubt, all of the policemen will be wealthy before they join the department.

Her majesty, Queen Mary, continues to be old-fashioned. Her physician says she has catarrh.

A "preliminary survey" is possibly preliminary because it is preliminary to forgetting the subjects.

Maybe "Able's Irish Rose" could be made a series, with the second installment, "Able in Court."

All we'll concede about spinach is that it gives us a certain sense of virtue while we're eating it.

It is reported some recluses in New York are going to the theater this winter to escape the crowds.

Having given two kings the bucket, Afghanistan has now surrendered its throne to a former water boy.

One of the things about the modern girl that puzzles us is why she thinks she has to appear cold to look hot.

Men's fancy vests seem to have disappeared. Perhaps they couldn't endure the din of present-day shirts and neckties.

Sighted, Friday: The old-fashioned fellow who kept one good cigar in his vest pocket in an individual celluloid container.

Fairy Story: "Well, well!" said the man who had just put a new two-color ribbon into his typewriter. "Right the first time!"

Local Death Record

Pearl C., daughter of Bruce Misner and his wife, Lillian Signor, of Ellenville, died at the Veterans' Memorial Hospital on Sunday, August 25, at the age of 15 years. Funeral services will be held at the funeral parlor of H. B. Humiston at Kerhonkson on Thursday afternoon at 2 o'clock, daylight saving time. Interment in the Pine Bush Cemetery at Kerhonkson.

Sidney Lewis of Churchland died very suddenly at the Kingston Hospital, where he had been taken Sunday evening. Immediately upon being admitted to the hospital he was operated on for ulcers of the small intestines. He did not rally and died an hour later. He was in his twenty-ninth year. A wife and two sons of Churchland, a father, William E. Lewis, and two sisters, Viola Lewis and Mrs. Arthur Jorden, all of New York, survive him. Funeral services were held today with interment in Mountain View cemetery at Saugerties.

Charles W. Kline, the well known barber, who had his shop on upper Broadway for about 35 years, died on Monday morning at his home, 180 Elmendorf street, after a long illness. He was a member of Kingston Lodge, No. 10, F. & A. M., and Charles DeWitt Council, Junior Order of American Mechanics, and the Albany Avenue Baptist Church. He had a wide circle of friends who admired him because of the many fine points in his character. He is survived by his wife, two daughters, Mrs. Ray E. DuMond of Albany and Ethel T. Kline of this city; one son, Edward of Scotia, N. Y.; one sister, Mrs. Mary Fleisch of Philadelphia, and a brother, George Kline, also of Philadelphia. There will be private funeral services at the home Wednesday afternoon at 2 o'clock. Interment in the Hurley Cemetery. Friends may call this afternoon and evening.

MURDERED FOR SMALL CHANGE AND CHEAP JEWELRY

Cedarville, N. J., Aug. 27 (AP)—Robbers who slew Daniel Gegan, 56, stripped the body of small change nd cheap jewelry but overlooked $77 sewed in a secret pocket in his trousers.

Cumberland county detectives, called after two boys had found the body yesterday standing upright in Cedar Lake, its feet caught in a tangle of submerged branches, said today Gegan had been beaten over the head with a sharp edged board by companions who believed that he carried large sums of money.

COTTEKILL LAWN SOCIAL AT BINNEWATER

Cottekill, Aug. 27.—The Girls' Class of the Cottekill Reformed Sunday school will hold a lawn social on the lawn of Burt Pine at Binnewater, Thursday evening, August 29, starting at five o'clock. Ice cream, cake and ice cold soft drinks will be for sale. There will also be a fish pond. A cordial invitation is extended to all to come out and enjoy a pleasant evening and help the girls make a success of their first social.

MASONIC CLUB TO HOLD A BARBECUE SATURDAY.

Saturday afternoon the Masonic Cub will hold an outing and barbecue at Forsyth Park. The barbecue will open at 1 o'clock and be served until 5 o'clock that afternoon. There will be all sorts of athletic games during the afternoon, including baseball and barnyard golf. The affair is open to the general public who may purchase tickets at the ground that day or from any member of the club.

SIR THOMAS CONFIDENT IN FIFTH TRY FOR CUP

London, Aug. 27 (AP).—Sir Thomas Lipton, noted British sportsman, was in an optimistic mood as he left for the United States today to make final arrangements for his fifth attempt to win the famous America's cup, premier yachting trophy, for Great Britain. "I hope I come back with the cup this time," said Sir Thomas. "I have never felt so confident about it."

Third Bomb for Chicago Leader.

Chicago, Aug. 27 (AP)—A bomb early today destroyed a retail store partly owned by Sellac G. Graham, Republican leader and private secretary of Lawrence F. King, former president of the Chicago sanitary district, who twice during the past year has been the target for bombs. Police viewed the bombing as a possible attack upon King's political leadership. He is the recognized Republican chieftain of the Mayor Thompson faction in the 12th ward. King was one of the seventeen men indicted several months ago for alleged irregularities in the handling of sanitary district funds.

Wreck Ties Traffic on Central.

Little Falls, N. Y., Aug. 27 (AP).—Three of the New York Central Railroad's main line tracks here were out of commission today, having been torn out of line by a derailed train last night. The fourth track, which was blocked for several hours, had been cleared and was being used for a few eastbound passenger trains. It was not expected traffic would be restored to normal before tonight. Twenty cars of a fast freight left the rails just east of the station here and tore their way across the other tracks.

Church Fair at Eddyville.

The Ladies' Aid Society of the Eddyville M. E. Church will hold a fair Thursday, August 29, in the Firemen's Hall. A picnic lunch supper will be served. The fair will start at 3 o'clock in the afternoon and continue on through the evening.

Dance at St. Ann's Hall.

A dance will be held at St. Ann's Hall Saturday night, starting at 9 o'clock. Avery's orchestra will furnish the music.

About the Folks

Miss Helen Goldpaugh is visiting relatives in Brooklyn.

Mr. and Mrs. Harry L. Kirchner of Poughkeepsie were guests Sunday of Mr. and Mrs. Ralph Cooper, 164 Tremper avenue.

Ernest Rowe, formerly with the Western Union, has accepted a position in the transportation division of the Canfield Supply Company.

Mrs. Margaret Houghtaling and daughter, Dorothy, have returned to their home, 23 Emerson street, after spending two weeks with Mrs. G. I. Davenport of Montclair, N. J.

The Misses Helen and Edith McAndrew have returned home from a week's vacation, which they spent with their uncle and aunt, Mr. and Mrs. Louis Green, in the Bronx.

Miss Delores Buckman of Lincoln street has returned home after spending three weeks' vacation with her grandmother, Mrs. Margaret Tompkins, of Bridgeport, Conn.

Miss Lina Wolven, who recently underwent an operation at the Benedictine Hospital, has been removed to 299 Hasbrouck avenue, and is doing nicely under the efficient care of Dr. E. F. Sibley and nurse, Miss Margaret Rieser.

Mr. and Mrs. William K. Shultis, Miss Carol Meister, Mr. and Mrs. Everand Short, Miss Elizabeth Howard and Lee Powell of Wittenberg are enjoying an automobile trip to Cape Cod, Mass., and other interesting points along the New England coast.

Mrs. John Burns and sons, Stephen and Vincent, and her niece, Mrs. Herbert Buckman, and son, John, and John Gerse of this city, are visiting Mrs. Margaret Tompkins and Mrs. Marian Ertelt of Bridgeport, Conn., while there the yare touring Long Island and the Berkshires.

Mrs. George M. Cunningham and daughter, Louise, have left for their home in Dallas, Texas. Mrs. Cunningham is a daughter of Mr. and Mrs. O. J. Roth, 316 Lucas avenue, where they have visited for seven weeks. Mr. Cunningham, wife and daughter will motor to Texas, via New York, Washington, Asheville, N. C., and New Orleans.

Odds and Ends

The regular monthly meeting of the board of managers of the Home for the Aged will be held Thursday afternoon of this week at 3 o'clock at the home on Green street.

The W. F. M. S. of the Clinton Avenue M. E. Church will hold an all day quilting, Wednesday, August 28, at the home of Mrs. W. D. Pettinger, 23 Furnace street. Dinner will be furnished.

THE JOINERS

News of Interest to Members of Fraternal Societies.

Vanderlyn Council, No. 41, D. of A., meets tonight in Mechanics' Hall, 14 Henry street, at 8 o'clock.

Kingston Lodge, 970, Loyal Order of Moose will hold a regular meeting at their home, 26 Cedar street, this evening. Regular lodge business will be transacted, also initiation of candidates. Eats and social hour will follow.

Kingston Lodge, No. 970, Loyal Order of Moose, will hold a regular meeting tonight in the lodge rooms on Cedar street. Important matters will be discussed at the meeting. After the business session, refreshments will be served.

Tappen Camp, No. 1, Sons of Union Veterans of the Civil War, and Auxiliary No. 53, will hold another one of their popular outings on Wednesday evening, August 28. This outing will be in the nature of a lawn party and is to be given at the home of Peter Wells at Stone Ridge. All members of both organizations with their families are most cordially invited to attend this affair and join in the festivities arranged by the committee. The start will be made from Mechanics' Hall promptly at 7 p. m.

Bobby Jones Spurns $50,000.

San Francisco, Aug. 27 (AP).—The bulletin today declared that Bobby Jones, National Amateur Golf Champion, had spurned an offer of $50,000 for two weeks work in the making of a "talkie" motion picture. Jones is at Delmonte, south of here, preparing to defend his title in the National Amateur Tournament beginning September 2. The famous golfer was quoted as having said that the film company would not offer that amount to another Atlanta attorney who had not won honors in golf, and that he did not intend to capitaline his fame.

Looks Good for Business in Europe.

Leipsic, Germany, Aug. 27 (AP).—The volume of business transacted at the great Leipsic Autumn International fair has taken a sudden jump since its opening Sunday. Directors of the fair considered the total would surpass last year's mark by about $150,000,000. The increase in business was taken by some of the directors as an indication of the belief in the satisfactory outcome of the negotiations at The Hague. They said the fair was a sensitive barometer of business confidence for all of Europe.

New Haven Stock on $5 Basis.

New Haven, Aug. 27 (AP).—Directors of the New York, New Haven and Hartford Railroad today placed the common stock on a $5 annual dividend basis with the declaration of a quarterly dividend of $1.25. The stock was formerly on a $4 basis.

Cottage Prayer Meeting.

A prayer meeting will be held tonight at 8 o'clock at the home of Mrs. Ida DuBois, 12 St. James street. James Wesley of South Rondout will be the leader.

Society Notes

Isaac Knapp was pleasantly surprised Sunday afternoon at his home, No. 20 Cedar street, with a party in honor of him and his daughter-in-law, Mrs. Edward Knapp, the occasion being the birthday of each. Both received a number of gifts, and at dinner a fine birthday cake was cut for each. Those present were Mr. and Mrs. Isaac Knapp and their sons, Edward and Eugene Knapp and families; their daughters, Miss Myrtes Knapp and Mrs. Milton Schiebel, Milton Schiebel, Clarence Rhymer, Walter Knapp and Mr. Knapp's sister, Mrs. Mary Gumaer, and daughters, Miss Sue and Kitty Gumaer.

League Tea Postponed.

The Junior League Tea will be postponed until Wednesday, September 4.

Smith-Keith.

Henry Smith of Thomaston, Georgia, and Miss Mattie Keith of Augusta, Georgia, were united in marriage on August 23, by the Rev. John M. Proctor of St. Mark's A. M. E. Zion Church on Foxhall avenue.

Satinsky-Levy.

Mr. and Mrs. B. Levy of 37 Abruyn street, announce the marriage of their daughter, Miss Shirley Levy, to Louis Satinsky of this city. The marriage took place on Sunday in Newburgh. Both are popular young people and have the well wishes of a wide circle of friends. Mr. and Mrs. Satinsky will reside in this city.

Bishop-Kniffen.

Mrs. Susan Kniffen and Wilfred Bishop, both of Poughkeepsie, were married Friday, August 23, at the Flatbush Reformed Church, near Kingston. The Rev. A. S. V. Wallace, pastor, officiated. The couple were attended by the bridegroom's brother-in-law and sister, of Kingston. Following a wedding trip to Vermont and Canada, they will make their home at 2 Garden street, Poughkeepsie.

Kniffin-Cornell.

Ruby Clarice Cornell, daughter of Mr. and Mrs. George Cornell of Highland, was united in marriage to Myron Coe Kniffin, son of Mrs. Mary I. Kniffin, of Milton, at a wedding solemnized at the home of the bride at high noon Wednesday, August 14. The ceremony was performed by the Rev. Obed Mace, pastor of the Highland Methodist Church. Mr. and Mrs. Kniffin after a motor trip to Niagara Falls and Canada, will reside in Milton where a newly furnished apartment awaits them.

Kuhoupt-Conklin.

On Saturday noon a quiet but pretty wedding was solemnized at the home of Mrs. Ada Kuholpt, St. Remy, N. Y., when her youngest daughter, Rosina, was united in marriage to Floyd W. Conklin, son of Mr. and Mrs. Warren Conklin, of Newton, N. J., by the Rev. Mr. Goertz, of Port Ewen. It was exactly 12 o'clock when the bride and bridegroom entered the parlor to the strains of the Lohengrin wedding march, played by Mrs. Etta Thompson. The bride was charming in a white silk crepe de chine dress, with picture hat to match, and carried a beautiful bouquet of yellow tea roses. After the ceremony a bountiful dinner was served. Shortly after the bride and groom left for a honeymoon tour to Canada and other points of interest. The bride's going away gown was a navy blue suit and hat to match. After September 7 Mr. and Mrs. Conklin will be at home in Newark, N. Y., where a newly furnished home awaits them.

Munson-McIntosh.

Newman Congregational Church in Rumford was the scene of a charming wedding at 6 o'clock, when Miss Marjorie McIntosh, daughter of Mr. and Mrs. Wilfred G. McIntosh, of Anthony street, East Providence, R. I., was united in marriage with Harold Depuy Munson, son of Mr. and Mrs. Eugene E. Munson, of Kerhonkson, N. Y. The ceremony was performed by the Rev. Loring B. Chase. The bride was attended by Miss Miriam F. Haskins as maid-of-honor, and Miss Doris C. Yerrington and Miss Elizabeth Congdon served as bridesmaids. Samuel K. Munson attended his brother as best man and the ushers were Thomas Thorsen, brother-in-law of the bride, and W. Grant McIntosh, brother of the bride. The bride, who was given away by her father, wore a gown of white lace with a semi-train made from the wedding veil of the bridegroom's mother. Her wedding veil, caught with orange blossoms, was worn by her maternal grandmother, 53 years ago. She carried a shower bouquet of white roses and lilies-of-the-valley. The maid-of-honor's gown was of green satin, trimmed with shaded green tulle, and she wore hat and shoes to match and carried an arm bouquet of pink roses. Miss Yerrington wore pink satin, trimmed with shaded pink and rose tulle and hat and slippers to match and carried a round bouquet of yellow roses and blue delphinium. Miss Congdon wore pink satin, trimmed with shaded pink and orchid tulle, with hat and slippers to match and carried a round bouquet of yellow roses and blue delphinium. The mother of the bride wore a gown of navy blue chiffon, trimmed with velvet and a shoulder bouquet of pink roses. Mrs. Munson's gown was of black satin-crepe and she wore a shoulder bouquet of pink roses. Following the ceremony a reception was held in the church parlors, with the bridal party and the parents of the bride and bridegroom in the receiving line. Those who assisted at the reception were Miss Elizabeth Considine, Miss Thelma Holter, Miss Louise O'Brien, Miss Helen Holter, Miss Philena Swan of Needham, Mass., and Miss Norma Holter. Decorations at the church were white hydrangeas, green fern and oak leaves, with bouquets of garden flowers. Miss Beatrice Ward, the organist, played a recital before and after the ceremony, and the wedding marches. After a wedding trip to the Adirondack Mountains and Canada, Mr. and Mrs. Munson will make their home at 167 Radford street, Tonawanda, N. Y.—Providence Press.

Fatal Crash of Air Derby Plane

Boston, Aug. 27 (AP).—R. J. Deveraux of New York, pilot, and Edward Reiss, mechanic, were killed and Mrs. Deveraux was perhaps fatally injured in a crack-up of Deveraux's Philadelphia-Cleveland air derby plane at the Boston airport today. The plane was about to land when it fell.

The wings of Deveraux's Comet monoplane were flapping and making an unusual noise when he arrived at the airport. This attracted attention to the plane before it reached the airport. Attaches of the army base, across the bay, saw fragments of the plane fall.

Devereaux apparently realized something was amiss with the machine, for after reaching the airport he tried for geater altitude. It was then that the machine became uncontrollable and slipped down in a crash on its right wing on a mud flat between the airport and Wood Island Park.

Devereaux and his bride of three months were removed from the wreckage, which rested in two feet of water, by a seaplane. The pilot was beyond medical attention, but his wife was rushed in an army ambulance to a hospital. She was said to be suffering from multiple cuts, loss of blood and probable internal injuries.

Reiss, the mechanic, was dead when taken from the wrecked plane.

Following the accident, Albert L. Edson, superintendent of the Boston airport, sent a telegram to the manufacturers suggesting that all other planes of the type piloted by Devereaux be withdrawn from the derby. He charged the model with structural failures when pushed to a high rate of speed.

Devereaux Long Island Man

New York, Aug. 27 (AP).—The Curtiss Flying Service said that "Red" Deveraux, killed with his mechanic in a plane crash at Boston today, was a flying salesman for the company, until recently stationed at Syracuse, N. Y. His present address was believed to be Woodside, Long Island.

The company said Devereaux was married only about three months ago to the girl who was probably fatally injured in the accident that caused his death.

ASSERT TACONIC INN SEARCH WARRANT WAS FAULTY

Alleging that the search warrant was faulty when the Taconic Inn at Copake Falls was raided on August 9 by federal enforcement officers, the hearing that came before U. S. Commissioner Arthur C. Connelly in this city this morning was adjourned until September 10.

Fred Hoisapple was arrested and charged with possession of a quantity of alleged applejack, rye whiskey and ale taken by the raiders. As Commissioner Connelly was on a vacation the matter was adjourned on August 10 until August 27. Hoisapple was represented this morning by Chris J. Flanagan, his attorney, who on adjourned date will make a motion to have the search warrant quashed, and the evidence on which it was secured suppressed, as the premises raided was not the location stated in the search warrant.

Marbletown Church Fair.

The ladies of the North Marbletown Reformed Church will hold their annual supper and fair on the church grounds on Wednesday evening, August 28, starting at 5:30 o'clock. There will be lots of good things to eat. There will be booths where homemade candy and fancy articles will be for sale. Everyone welcome.

Esopus M. E. Clambake.

The annual clambake of the M. E. Church at Esopus will be held on Wednesday evening, September 4. Tickets can be bought from any member, or at S. E. Mott's grocery store, Beaver Filling Station and from Mrs. Smith. Bake ready at 5:30 p. m.

DIED.

KLINE—In this city, August 26, 1929, Charles W. Kline.

Funeral services, which will be private, will be held at his residence, 180 Elmendorf street on Wednesday at 2 p. m. Interment in the Hurley Cemetery. Friends may call Tuesday afternoon and evening.

All members of Kingston Lodge, No. 10, F. & A. M., are requested to meet at 7:20 p. m., August 27, at the lodge rooms to attend in a body and hold Masonic services at the home of our late brother, Charles Kline, 180 Elmendorf street.

GEORGE E. STYLES, JR., Master.
ERNEST W. KEARNEY, Secretary.

Attention Members J. O. U. A. M.

All members of Charles DeWitt Council, No. 91, J. O. U. A. M., are requested to meet at the lodge rooms tonight at 8:30 to go to the home of our late brother, Charles W. Kline, where our burial service will be held.

By order of
PERCY SLOVER, Councilor.
CHARLES H. LORD, R. S.

THE NICHOLAS D. J. MURPHY FUNERAL SERVICE
is the best without additional cost
By Luxe Ambulance Service
at Moderate Rates. Phone 48.

YOU CAN DYE TRUE FAST BLACK WITH SUNSET DYES

SAVE WITH SAFETY AT McBride's

A Gentle Laxative You Will Enjoy

Bottle of 150

$1.00

Rexall Orderlies do not gripe or cramp the stomach. They merely soften the waste matter and thus allow you to function as nature intended. Sold only at your Rexall Drug Store.

McBride Drug Stores

The Rexall Store

Kingston, N. Y.

Guardsmen Eager For Work and Play

Great Bend, N. Y., Aug. 27 (Special).—The First Battalion of the 156th Field Artillery, New York National Guard, under command of Major O. R. Hilliebrant, reached Pine Camp, N. Y., Sunday at 5 a. m., after a long but comfortable ride from Kingston on their troop train sleepers. The boys were eager to start their summer training and after a hearty breakfast served by the efficient mess sergeants and cooks, got down to real earnest work.

There were plenty of horses to be taken care of and harness, field pieces and caissons to be made ready for the two weeks of practical training in the field. These duties were discharged with marked dispatch, after which the Guardsmen sat down to dinners made up of real substantial food that gave them plenty of vigor for afternoon duties.

After performing their various details in the afternoon, the boys got ready for an evening of pleasure at Watertown and Carthage, nearby cities. All of the soldiers have to be in their bunks by 10 p. m., so orders were given to keep a strict watch on the time. There is no slipping by the guard at Pine Camp, because every man performs his duties like a real soldier and obeys all commands to the finest detail.

A very interesting program of sports has been planned for the boys at Pine Camp. Everyone spending two weeks under military discipline will have plenty of ways to enjoy himself and spend a most profitable vacation in conjunction with the training season, which is very practical and most instructive.

Meanest Man Takes Tots' Milk Tickets

Lynchburg, Va.—Nurses in the tuberculosis division of the municipal department of public welfare have a candidate for the honor of being the meanest man living, though they have not disclosed his name as yet.

The man saved up milk tickets furnished him for two children suffering from tuberculosis until he had the equivalent of $9.20, and took the tickets to the creamery and requested the cash. He got it and bought a railroad ticket to go out of town.

RADIO MURDERER GETS FOUR YEARS

Slays Stepson in Dispute Over Late Concert.

Sioux Falls, S. D.—With four years' imprisonment facing him, Robert W. Wiseman, Watertown, S. D., referred to as the "radio slayer," has been lodged in the state penitentiary here under sentence from the State Circuit court at Watertown. He was found guilty of slaying his stepson following a dispute over the playing of the radio in the Wiseman home at a late hour at night.

Wiseman, who evidenced little concern when sentence was passed upon him, entered the penitentiary with little show of emotion, according to Warden George T. Jameson.

In addition to serving the four years for second-degree manslaughter, Wiseman was also fined $1,000 and will have to serve 500 additional days in the penitentiary if the fine is not paid.

Wiseman was sleeping on the night of the slaying of his stepson, Gerald E. Ellis, when young Ellis and a party of young men and women went to the Wiseman home and turned on the radio. This aroused Wiseman from his sleep, and he appeared in the room and ordered that the radio be turned off. When his stepson refused to comply with this demand Wiseman procured a shotgun and ordered him from the house.

Wiseman had taken his stand in the entryway to the front door, and near the front door the overcoat and hat of the stepson had been placed upon a chair. It is thought that when young Ellis started toward the front door his plan was to obtain his overcoat and hat and leave the house.

He had to go directly toward Wiseman, who had the shotgun leveled at him and the slayer claimed he thought his stepson was coming toward him to attack him, and fired the shot which killed the young man.

Live in Same House 30 Years Without Speaking

Little Rock, Ark.—Two sisters sit in identical chairs on a prim front porch facing a busy highway near here, separated by a high board wall and a silence of 30 years. Two front gates stand side by side in the white-washed fence. Two front doors give entrance to the house. Between them, dividing into exact halves the front yard, front porch, the house itself, and 20 acres of ground on which it stands, runs the mysterious wall.

On one side sits Miss Sarah Mercer, a wrinkled old lady with proud black eyes, rocking the long years away. On the other side sits her younger sister, Miss Rachel, a slight and careworn figure, whose eyes speak of tragedy but whose lips are forever sealed to curious passersby. For three decades no word has been exchanged across the dividing line.

Two sisters and the man who could love but one, are the actors in the Mercer melodrama, and the man long ago disappeared. He was the sweetheart of Sarah, in the eyes of the persons in the community, but Rachel loved him as well.

Thirty years ago a storm raged in the old house, and then the lover was sent away and the two sisters were left to nurse their pride alone—one with only her memories for comfort and the other to endure the stigma of ostracism and to rear as best she could in a conventional community her baby son, the son of her sister's fiance.

Buck Deer Wrecks Auto by Leaping on Radiator

Cable, Wis.—A car driven by Henry Crandall carrying an orchestra to an engagement was wrecked by a buck deer near Seeley, Wis. The deer sprang from the bank at the roadside, striking the top of the radiator. The animal wrecked the front fenders and headlights, ripped the hood open, and hung there until the car was stopped. The deer's leg was broken and he was injured badly otherwise. An old-time hunter cut the deer's throat and left the carcass for the game warden.

Swallow Fails to Heed Golfers 'Fore' and Dies

Trenton, Ont.—W. B. McClung, playing in a threesome, while driving from No. 4 tee at the local course made a perfect drive. A swallow, flying low, failed to heed his "Fore!" and the ball struck it in mid-air. The ball continued on its course and alighted 75 yards from its starting point.

The swallow was picked up in three separate pieces.

CHARGS REPRESENTATIVE
EMILY H. MARKS
20 Gill St., Kingston, N. Y.
PHONE 1027-J.
Fitting Guaranteed.

PORT EWEN

Port Ewen, Aug. 27.—Mrs. Abner Clark and daughter, Vivian, of Astoria, L. I., are guests of Mrs. Clark's mother, Mrs. Eliza Ellsworth, on Broadway.

Mr. and Mrs. Elliot Hotaling and son, Victor, and daughter, Hilda, of Edgewater, N. J., spent Sunday with relatives in Port Ewen.

Miss Hilda Hotaling of Edgewater, N. J., is the guest of Miss Louise Hotaling on Bayard street.

Mr. and Mrs. Harry Newton and son, Donald, of Green street, spent Sunday with Mrs. Newton's parents, Mr. and Mrs. Franklyn Horan, at Olive Bridge, N. Y.

Mrs. C. Clark and daughter, Emma May, of Lyndhurst, N. J., who have been the guests of Mrs. Clark's father, Silas W. Perrine, on Broadway, are visiting Mr. and Mrs. Joseph Perrine in Kingston.

Henry A. Dean, John Stout and Hubert DuBois of Port Ewen, Alexander Luther of Bloomingburgh and Warren Howe of Jersey City are spending a week camping near Willow, N. Y.

Claude Middah of Stout avenue, an employe of the Western Electric Company, has been transferred to Springfield, Mass., employed by the same company.

Mrs. Walter Van Gaasbeck of Kingston spent Monday with her sister, Miss Mildred Short, on Broadway.

Means Hard Worker

"Robot" is a Czechish word, which means, literally, a very hard working man doing heavy manual labor. The word came into use in "R. U. R.," a play by a Czechish writer, Capek, and was applied to a mechanical man.

Wm. C. DeWitt, Pres. and Treas. Chas. C. Brodhead, V. P. and Sec'y.
Wm. C. DeWitt. Chas. C. Brodhead.

DeWitt & Brodhead, Inc.

GENERAL INSURANCE AND REAL ESTATE AGENCY
(CORDT'S ROW)

Room 4, 2nd Floor 276 Fair Street Kingston, N. Y.

Proper and complete coverage given by Liability and Casualty Companies represented at this agency under the conditions of the new State Automobile Law effective as of Sept. 1st.

SPECIAL PERSONAL ATTENTION GIVEN TO ALL AUTO OWNERS WITH FULL EXPLANATION AS TO THEIR LIABILITY UNDER THIS NEW LAW.

Phone or write and your needs will be immediately taken care of.

Telephone 3514-W. Kingston Office. Residence 3380.

DeWitt & Brodhead, Inc.

A zinc mine near Miami, Okla., once was given away, later being sold for $1,000. Recently it brought $250,000.

NOTICE TO CREDITORS.—In pursuance of an order of Hon. GEORGE F. KAUFMAN, Surrogate of Ulster County, notice is hereby given, according to law, to all persons having claims against Amanda Lieske, late of the City of Kingston, County of Ulster, deceased, intestate, to present the same with the vouchers in support thereof, to the undersigned, Charles F. Lieske, the Administrator of the estate of said deceased, at 215 Ten Broeck avenue, in the said City of Kingston, N. Y., on or before the 14th day of September, 1929.

Dated, March 12, 1929.

CHARLES F. LIESKE,
Administrator.

FREDERICK STEPHAN, Jr., Attorney,
3 East Strand, Kingston, N. Y.

NOTICE TO CREDITORS.—In pursuance of an order of Hon. GEORGE F. KAUFMAN, Surrogate of Ulster County, notice is hereby given, according to law, to all persons having claims against John K. Smith, late of the Town of Rochester, County of Ulster, deceased, intestate, to present the same with the vouchers in support thereof, to the undersigned, Ira Smith, the Administrator of the estate of said deceased, at High Falls, in the said County of Ulster, N. Y., on or before the first day of January, 1930.

Dated, June 17, 1929

IRA SMITH,
as Administrator of
John K. Smith, Deceased.

V. B. VAN WAGONER, Attorney,
Kingston, N. Y.

Standard
Electric Ranges

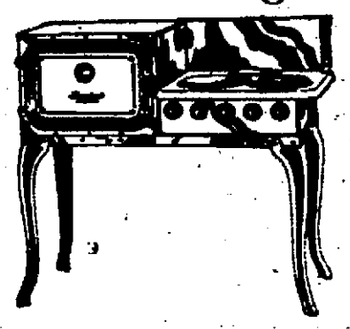

Learn how to cook, the most economical, quick and comfortable way—on a STANDARD ELECTRIC RANGE—

Mrs. Brown, a skilled demonstrator, will be at our store, Aug. 27th and 28th, and give a practical demonstration, of how to bake and cook on this Electric Range. The Housewives of Kingston are invited to inspect and see the results obtained by this modern labor saver.

CARL MILLER & SON
674 BROADWAY, KINGSTON, N. Y.
Tel. 1649.

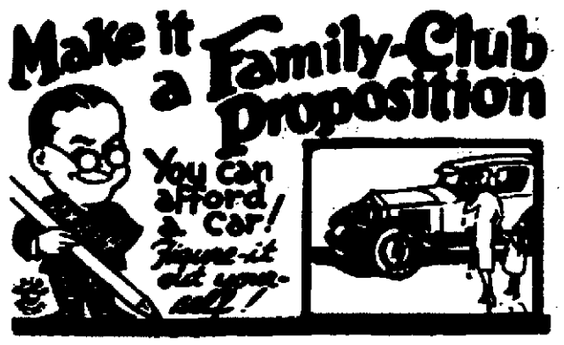

Just a bit every week from the family's allowance. But what a wonderful lot of satisfaction you'll get from the dependable used car you buy here.

Hudson Coaches	Essex Coaches
Chevrolet Sedan	Nash Roadster
Ford ½ ton Truck	Chrysler Sedan
Buick Coupe	Hudson Speedster
Franklin Coupe	Studebaker Sedan

RELIABILITY HUDSON AND ESSEX

PETER A. BLACK
CLINTON AVE. AT MAIN ST.
TELEPHONE 2450
"Black will treat you white"

GRAND UNION

PRESIDENT'S SALE

SALE AUGUST 26 to 31st

Once a year we honor our President by naming a week for him; then we make this the BIGGEST SALE of the year by selecting items you use every day and making the PRICES as LOW as POSSIBLE. This is our invitation to join our celebration—made urgent by the prices we give you.

PINEAPPLE Grand Union, Sliced	Largest Can	25c
RICE Fancy Blue Rose	Lb.	7c
EVAPORATED MILK Freshpak	3 Cans	25c
SALMON Columbia River	No. ½ Can	25c
INSTANT POSTUM	8 oz. Can	37c
DAVIS BAKING POWDER	12 oz. Can	19c
EARLY MORN COFFEE	3 Lbs.	99c
NAPHTHA SOAP P & G	Bar	4c
TEA POT TEA	¼ lb. pkg. 15c	½ lb. pkg. 29c

Our policy of highest quality merchandise is just as rigidly observed in the purchase of canned foods.

APPLESAUCE, Grand Union	can 15c	LIMA BEANS, Freshpak	can 15c
GRAPEFRUIT, H. & H.	can 25c	CORN, Grand Union Golden Bantam	can 21c
PINEAPPLE, Grand Union, Sliced	can 28c	BEANS, Freshpak Cut Refugee	can 18c
PEACHES, Freshpak Yellow Cling	can 21c	SAUERKRAUT, Grand Union	can 17c
FRESH PRUNES, Grand Union	can 25c	SWEET PEAS, Freshpak	can 16c

BUTTER

We are justly proud of our Butter. Coming from only the leading creameries of the country and under expert care to the day it reaches you—its quality cannot be surpassed.

Fresh Fruits & Vegetables

Fresh from the Garden—Crisp Lettuce and Celery—Peas—Beans—Fruits just right for canning or table use, and every item at a price which saves your budget.

59 Liberty St.
632 Broadway
109 Cedar St.
34 Broadway

GRAND UNION

456 Broadway
366 Broadway
292 Wall St.

Gascos Win Second Half When Polos Trim West Shore

The Gascos were crowned champions of the second half of the Industrial Baseball League Monday evening without lifting a bat when the Postoffice-Apollo decisively trimmed the West Shore by a score of 4-2, in a five-inning contest, before a large crowd at the Athletic Field.

The game was featured by heavy hitting on both side, no less than four doubles and two triples being made in the abbreviated contest. Three pitchers were used, the Railroaders employing two of them.

Ralph Williams started on the mound for the Railroaders, but retired in favor of Lay in the third inning after the Polos had reached him for two runs. After Lay had silenced the Polos' batters for two innings they finally solved his delivery and hit his offerings hard in the last inning.

Jack Robins was the winning pitcher. He allowed eight hits, some of them coming in bunches, but his teammates supported him in fine style, coming to his rescue on several occasions.

Davitt's single, Robins's double and Bush's error on Schwab's line drive gave the Polos the first run of the game, coming in the first inning. In the second they scored one more on a walk to Modjeska and hits by Wheeler and Davitt.

The Railroaders didn't score until the third inning, although they poled three hits in the first inning and one in the second. They scored once in the third and their last run came in the fifth.

The Polos scored another run in the fourth and three in the last. Joyce and Crispell connected for triples in this inning.

The series between the Hercules, winners of the first half and the Gascos, second half winners, probably will open Tuesday, September 3. Both teams are set for the opening battle as they are keeping in shape by playing on other teams while their respective teams are idle.

The score:

P. O.-Apollo

	AB.	R.	H.	PO.	A.	E.
Crispell, lf.	4	0	2	1	1	0
Davitt, ss.	4	1	2	2	1	0
Robins, p.	3	0	1	1	2	0
Schwab, rf.	3	0	1	1	0	0
Glaser, 2b.	3	0	1	1	1	0
Johnson, 3b.	3	1	0	1	2	0
Joyce, 1b.	2	1	1	6	0	0
Wheeler, c.	2	2	1	2	1	2
Modjeska, cf.	2	1	0	0	0	0
Total	26	6	9	15	8	2

West Shore.

	AB.	R.	H.	PO.	A.	E.
Vertetics, rf.	3	1	1	0	0	0
Lay, 3b., p.	3	0	1	0	2	0
McGuire, ss.	3	0	2	1	2	0
Bush, cf.	3	0	2	1	0	1
Williams, p., lf.	2	0	0	0	1	0
Clark, c.	2	0	2	6	0	1
Carpenter, 1b.	2	0	0	5	0	0
Leski, 2b.	2	0	0	2	1	0
Luedtke, lf.	0	0	0	0	0	0
Cullum, 3b.	1	1	0	0	0	0
Total	21	2	8	15	6	2

Score by innings:

P. O.-Apollo	1	1	0	1	3	—6
West Shore	0	0	1	0	1	—2

Summary: Two-base hits—Robins, Lay, Wheeler, Bush. Three-base hits—Joyce, Crispell. Left on bases—Polos, 8; West Shore, 5. Hits—Off Williams, 4 in 2 innings; off Lay, 5 in 3. Stolen bases—Wheeler (2), Cullum, Crispell, Clark, Vertetics. Bases on balls—Off Williams, 1; off Robins, 1; off Lay, 1. Struck out—By Williams, 2; by Robins, 2; by Lay, 4. Hit by pitcher—By Lay (Joyce). Umpire—Jordan.

Standing of the Clubs.

Industrial League.

	Won	Lost	Pct.
Gascos	6	1	.857
West Shore	5	2	.714
K. & M.-Schillings	5	2	.714
P. O.-Apollo	4	2	.667
Hercules	2	5	.286
Cornell-Artistics	2	5	.286
Manhattans	2	5	.286
Columbia-Taiclet	1	5	.167

LAKE KATRINE GENERALS SHUT OUT CEMENTON

The Lake Katrine Generals gave Cementon a fine trimming Sunday afternoon at the latter's diamond by a score of 4 to 0. The game lasted but five innings because Cementon had a second game scheduled with the Sacred Heart team of Albany.

Guy Myers pitched for the Generals allowing Cementon only two hits. Not one of the Cementon boys reached third base. Another game will be played with the mountain team on September 8.

The score:

Generals.

	AB.	R.	H.	PO.	A.	E.
Brown, 1b.	3	2	1	8	0	1
Benjamin, c.	2	1	2	3	0	0
Atkins, ss.	3	0	2	2	4	0
Shetzel, 2b.	3	0	2	1	2	0
Myers, p.	3	0	0	0	0	0
F. Smith, 3b.	3	0	1	0	3	0
Mingsian, lf.	3	0	1	0	0	0
Seyler, cf.	2	1	2	1	0	0
Geddis, rf.	3	0	0	0	1	0
Total	25	4	11	15	10	1

Cementon.

	AB.	R.	H.	PO.	A.	E.
Slinker, 1b.	2	0	0	7	1	1
Stewart, rf.	2	0	0	1	0	0
Paulvich, 2b.	2	0	0	1	2	0
Coleman, c.	2	0	0	3	1	1
Cooper, ss.	2	0	0	0	1	0
Overbaugh, lf.	2	0	1	1	0	0
Myrick, cf.	2	0	1	2	0	0
M. Slinker, 3b.	1	0	0	0	2	1
Purer, p.	1	0	0	0	1	0
Total	16	0	2	15	8	3

Summary: Two-base hit — C. Brown. Stolen base — Benjamin. Bases on balls—Off Purer, 2. Struck out—By Purer, 3; by Myers, 3.

Kansas City police are warring against bombing racketeers.

Tagging Major League Bases

(By Herbert W. Barker, Associated Press Sports Writer)

When Cub pitching fails, Joe McCarthy's batsmen come to the rescue with a salvo of base hits to keep the Bruins well in advance of any National League pursuers.

It was a terrific rally in the eighth inning yesterday that enabled the Chicago pennant hopes to down the Cincinnati Reds, 9 to 5, and stretch their lead over the second place Pittsburgh Pirates to 13½ games.

Until the fateful eighth, Eppa Jeptha Rixey, elongated lefthander, waved an uncanny spell over Cub bats while the Reds were touching Charley Root for a run here and there, enough, it seemed, to win the game. Until the eighth Rixey granted only six hits, one of which was Rogers Hornsby's 29th homer of the year in the fourth. In the Reds' half of the eighth Root was touched for two runs, making the count 5 to 2.

Then the Cub swathsmiths got busy. A walk and two singles and Rixey was replaced by Rube Ehrhardt. Five more hits rolled off Cub bats, one of them a freak home run by Norman McMillan with the bases filled. This blow began life as an ordinary single but bounced into the stands for a four-bagger. All told the Cubs scored seven times and the game was over. Hornsby and Kiki Cuyler were the most active batsmen with three hits apiece.

In the only other National League game of the day, the Phillies nosed out the St. Louis Cardinals, 7 to 6, in a hectic fray decided in the last two innings. The Phils, trailing by 6 to 2 at the end of the first half of the eighth, came within one of a tie when Davis hit a home run with two on. In the ninth three singles and a wild throw by Ernest Orsatti gave the Phils two more runs and the old ball game.

Haid pitched the whole distance for the Cardinals although he was socked for 14 hits. Claude Willoughby was hit freely in the early innings and finally retired in favor of Dailey, who received credit for the victory. One of the Cards' eleven hits was Jim Bottomley's 26th homer of the year.

The American League had a day off while eastern teams were getting back to their home bases from the west.

Major League Club Standings

National League.

	W.	L.	P.C.
Chicago	81	37	.686
Pittsburgh	67	50	.573
New York	66	55	.545
St. Louis	60	60	.500
Brooklyn	54	65	.454
Cincinati	52	70	.426
Philadelphia	50	69	.420
Boston	48	72	.400

American League.

	W.	L.	P.C.
Philadelphia	84	38	.689
New York	69	49	.585
St. Louis	65	57	.533
Cleveland	63	58	.521
Detroit	57	65	.467
Washington	53	65	.449
Chicago	49	73	.402
Boston	43	78	.355

International League.

	W.	L.	P.C.
Rochester	87	51	.630
Toronto	78	61	.561
Baltimore	70	65	.519
Buffalo	71	67	.514
Montreal	68	69	.496
Reading	66	69	.489
Newark	64	70	.478
Jersey City	41	93	.306

YESTERDAY'S RESULTS.

National League.

Chicago, 9; Cincinnati, 5.
Philadelphia, 7; St. Louis, 6.
Only games scheduled.

American League.

No games scheduled.

International League.

Toronto, 2; Jersey City, 1.
Rochester, 7; Newark, 6.
Montreal, 10; Baltimore, 6.
Other clubs not scheduled.

GAMES SCHEDULED TODAY.

National League.

Pittsburgh at Philadelphia.
Cincinnati at Chicago.
(Only games scheduled.)

American League.

Philadelphia at New York.
Boston at Washington.
(Only games scheduled.)

International League.

Jersey City at Montreal.
Newark at Buffalo.
Baltimore at Rochester.
Reading at Toronto.

Schutte Gets Gold Spurs.

Chicago, Aug. 27 (AP).—Jockey Henry Schutte has left Chicago to ride at Saratoga, taking with him a pair of golden spurs. Schutte won the trinkets offered by President John Schank, of the Chicago Business Men's Racing Association, for the boy riding the most winners during the Hawthorne meeting. Schutte scored 19 times to beat out V. Smith and F. Halbert.

Griffith to Meet Dr. Haymann.

Chicago, Aug. 27 (AP).—Jerry "Tuffy" Griffith of Sioux City, Iowa, has been signed to meet Dr. Ludwig Haymann, German heavyweight boxer, at Madison Square Garden, New York, September 12. Griffith will meet Big Boy Peterson of New Orleans here Thursday night.

Leto and Risetti Top Card Friday

Two of the foremost contenders for the featherweight crown of the world, Tony Leto of Tampa, Florida, and Tony Risetti of New York, will meet in a 10-round bout that will top the fight card this Friday night at the Kingston Fair Grounds. This bout is expected to draw a record crowd for these two boys know all the tricks of the boxing game and are expected to put on one of the best exhibitions yet staged at the ball park.

Tony Leto appeared in one of the bouts in the first fights staged by Bill Singer at the Fair Grounds and this flashy featherweight has won the admiration of the fans. Leto has been training daily for some time at Doc Studer's gym and is in the best of condition. He has fought some of the best men in his class and won out, but in spite of his wonderful record and ability to fight, Leto says:

"I'm not going in the ring overconfident and I'm not going to underestimate his boxing or slugging either, but just think I'm as good as he is and wait my chance."

Tony Risetti is a crack featherweight and if he beats Leto, it is said that he will fight Kid Chocolate. McMahon is anxious to test Risetti against a fast clever boxer of Leto's calibre.

There will also be another good bout between two boys who won their fights here but a few weeks ago. Teddy Siedman and San Sanchez will clash in the semi-final. Siedman was awarded the decision over Benny Brostoff and Sanchez beat Ivan Hawes on the same card.

The other bouts will be announced later.

Woodcliff Bouts Held Tonight

Billy Kohut is scheduled to meet Jimmy Sullivan in the star bout of 10-rounds at the pine bowl in Woodcliff Park tonight. This fight promises plenty of action. Both boys will give each other all they have as they are both in the pink of condition.

Joe Colletti, who tackles Willie Gannon in the semi-final 10-round bout, ended his training Monday and says he is as fit as a fiddle now and waiting for the bell. The third ten-rounder will be a battle between Connie Josina and Joe Harris, while the original preliminary brings together, Vince Hart, of this city and Andy Sankowitch of New York. The bouts as usual will start at 8:15 and there are accommodations for more than 6,000 fans.

FIGHTS LAST NIGHT

(By the Associated Press).

Philadelphia—Bushy Graham, Utica, N. Y., outpointed Videl Greggorio, Spain, (10); Alf Ros, France, stopped Eddie Dempsey, Philadelphia, (10); Jose Diaz, Havana, outpointed Henry Lenard, Chicago, (10).

Pittsburgh, Pa.—Tony Herrera, Chicago, outpointed Gaston Charles, France, (10); Ray Kiser, Chicago, outpointed Ray Newton, Mansfied, Ohio, (8).

New York—Sammy Dorfman, New York, defeated Augie Pisano, New York, foul, (2).

Baltimore—Walter Cobb, Baltimore, knocked out Johnny Grosso, New York, (2).

Toronto—Willie Davis, Charleroi, Pa., outpointed Louis Carpentero, Toledo, (10); Red Bragan, Toronto, stopped Ernie Woodward, Los Angeles, (2).

Major League Club Standings

(By The Associated Press.)
(Including games of August 26.)

National.

Batting—Herman, Robins, .405.
Runs—Hornsby, Cubs, 218.
Runs batted in—Ott, Giants, 124.
Hits—O'Doul, Phillies, 192.
Doubles—Frederick, Robins, 42.
Triples—L. Waner, Pirates, 15.
Homers—Klein, Phillies; Wilson, Cubs, 33.
Stolen bases—Cuyler, Cubs, 32.
Pitching—Bush, Cubs, won 15, lost 3.

American.

Batting—Foxx, Athletics, .376.
Runs—Gehringer, Tigers, 109.
Runs batted in—Simmons, Athletics, 123.
Hits—Manush, Browns; Simmons, Athletics, 175.
Doubles—Manush, Browns, 39.
Triples—Miller, Athletics, 14.
Homers—Ruth, Yanks, 35.
Stolen bases—Gehringer, Tigers, 21.
Pitching—Grove, Athletics, won 15, lost 4.

TENNIS TOURNAMENT TO BE HELD IN KINGSTON.

On Wednesday, September 11, Kingston's first tennis tournament since 1921 will be staged at Forsyth Park to decide the championship of the city. Men's singles and doubles will constitute the events. An opportunity will thus be afforded to all tennis enthusiasts to test their skill in tournament play. It is hoped that everyone interested in tennis will participate. The entry fee for either singles or doubles is $1.50, or $2 for both. The winner of the singles will be awarded a silver trophy which will be placed on display at Sweeney & Schonger's sporting goods store. The winners and runners-up in the other events will be presented with medals. All who desire to enter please communicate with Robert L. Moore, 209 Washington avenue, before September ninth.

Jack Quinn Plans to Retire

TWENTY-NINE years in baseball is enough for one man, says Jack Quinn, who throws twisters for the Athletics.

Jack, who was christened John Quinn Picus, was forty-four years old July 5. That is the way the records have it. Jack looks like he might be fifty. Yet he throws like he was twenty-five.

Anyway Jack has announced his retirement effective at the end of this season.

Quinn, after breaking into professional baseball in the Pennsylvania state league in 1903 first hit the majors with the Yankees in 1909. Four years later he was sent to Rochester. The Braves had him for a few moments in 1912, and then Jack jumped to Baltimore of the Federal league for a two-year hitch.

When the outlaw league blew up in 1915 Quinn headed westward and joined the Vernon club of the Pacific coast league. He was there in 1916, 1917 and part of 1918, going to the White Sox when the coast loop suspended because of the war.

Jack Quinn.

Jack finished the season there and found himself the center of an argument between the White Sox and the Yankees. He was awarded to the latter and remained with that club through 1921.

Traded to the Red Sox in 1922, the veteran played there through 1924 and then went to the Athletics on waivers early in the 1925 season.

Jack, at forty-three, had the best year of his career in 1928, when he won 18 and lost 7.

Until this year Jack had played sixteen years in the majors, winning 170 and losing 142 games. He was in 462 games and pitched 2,641 innings.

All of this time Quinn played in but one world series. That was with the Yankees in 1921. Jack pitched four innings, allowed eight hits and two bases on balls and was credited with a defeat.

Pilot's Faith Justified in Pitcher Eppa Rixey

According to Eppa Rixey of the Cincinnati Reds, a manager's good, old-fashioned hunch will sometimes result in the winning of a game that, even with the best of master-minding and most profound of psychological maneuvers, might have been lost. An illustration in point being when Rixey was pitching against the Dodgers in Brooklyn not so long ago.

"In the first inning," Rixey told us, "I was touched for five hits, off which the Dodgers made four runs. They seemed to be able to hit everything I threw over and I was actually beginning to think that I never would succeed in getting a man out.

"But finally the inning ended somehow and during our time at bat at the start of the second we got a man on second and third and, with two down, I came up. It certainly seemed to me I would be taken out for a pinch-hitter, but when I started for the plate Manager Hendricks never said a word and let me go.

"As I walked up to the plate I still couldn't see why he kept me in the game. I certainly looked bad in that first inning and, added to that, we needed those two runs on the bases in the worst possible way.

"But that's where Hendricks' hunch that I had a good game in my arm that day proved right, for I not only made a single and scored those two runs, but when I got back on the mound I settled down and allowed only two hits for the rest of the game, which we won, 5 to 4."

Beaman Is Winner

O. G. Beaman, Cornell, winning the two-mile race in the international dual track and field meet at Travers island, where Oxford-Cambridge and Princeton-Cornell teams met.

Old "Slim" Sallee Was Best With Bases Full

Old "Slim" Sallee, who pitched his last ball in the major league back in 1921, was never known to be worried by base hits and, if anything, pitched better ball when the bases were full. A typical Sallee game would net the opposition anywhere from nine to twelve hits per game, and once he even went so far as to turn in a 13-hit, one-run game.

Naturally his manager knew that hits had the effect of spurring Sallee to his utmost efficiency and so, consequently, remained unworried by the barrage that generally took place when his ace was on the mound.

Sport Slants

By Alan J. Gould,
(Associated Press Sports Editor.)

Some one asked Jack Dempsey once if he knew anything about Shakespeare.

"I have never had the pleasure," the Man Mauler replied.

No literary issues were at stake that September evening in 1923 when Dempsey and Luis Angel Firpo of the Argentine slugged each other around and even out of the ring at the Polo Grounds. Newspaper stories appeared under the "by-lines" of the contestants but they were quite frank to disclaim the authorship of any part of them.

It was not until the era of Gene Tunney that literary pursuits, the study of Shakespeare and other masters became associated with the manly art of battered beaks.

Now it develops the successor of that other slugger, Firpo, goes in heavily for poetry. Not only does Victorio Maria Campolo, native of Italy and fistic product of the Argentine, translate the gems of Keats and Shelley into either Italian or Spanish but he writes his own newspaper copy. Where Firpo would have snorted at the idea of using a pencil for anything but figures, confining his translations to the shift of dollars into pesos, Campolo's friends say he tackles a portable typewriter conscientiously every evening to fulfill a contract with La Nacion, Buenos Aires newspaper.

Towering around 6 feet 7, 27 years old and with a reach a good ten inches longer than either Dempsey or Firpo possessed, Campolo is one of the most colorful of the heavyweight contenders, whether or not he fulfills any of the promise he has shown so far in whipping DeKuh and Heeney. The Argentine giant was six months in a hospital with brain hemorrhages after being badly beaten by Monte Munn, the Nebraska collegian, in Buenos Aires, but resisted the appeals of his family in order to continue his ring career. Unlike Firpo, Campolo comes of a well-to-do family, son of a retired cattleman and one of a family of eleven children. One of his brothers is his camp chef.

Pittsburgh has cashed in on two world's series in recent seasons, yet no club has had as many bad breaks as the Pirates in the chase down the home stretch.

Since 1921 the Bucs have been a big threat. They were on top in 1925 and again in 1927 but lost out in at least three other seasons when they looked to be the class of the field.

A few years ago they blew a seven-game lead in September. They didn't win the 1927 flag until next to the last day of the season. This year the Pirates came home in July with a slim lead. Yet in three weeks, with Grimes out of action and Traynor, Grantham and other stars injured, the club dropped out of the race completely. From a two-game lead they dropped to eight games behind the pace-setting Cubs.

NOTICE TO CREDITORS.—In pursuance of an order of Hon. GEORGE F. KAUFMAN, Surrogate of Ulster County, notice is hereby given, according to law, to all persons having claims against Antoinette C. Winter, late of the City of Kingston, County of Ulster, deceased, testate, to present the same with the vouchers in support thereof, to the undersigned, Jacob E. Derrenbacher, the Executor of the estate of said deceased, at 331 Broadway in the said City of Kingston, N. Y., on or before the 20th day of December, 1929.

Dated, June 22, 1929.

JACOB E. DERRENBACHER, Executor.

FREDERICK STEPHAN, JR., Attorney, 3 East Strand, Kingston, N. Y.

NOTICE TO CREDITORS.—In pursuance of an order of Hon. GEORGE F. KAUFMAN, Surrogate of Ulster County, notice is hereby given, according to law, to all persons having claims against Mary A. Dugan, late of the City of Kingston, County of Ulster, deceased, testate, to present the same with the vouchers in support thereof, to the undersigned, Mary E. Healey, the Executrix of the estate of said deceased, at 17 Adams Street, in the said City of Kingston, N. Y., on or before the 19th day of December, 1929.

Dated, June 17, 1929.

MARY E. HEALEY, Executrix.

FREDERICK STEPHAN, JR., Attorney.

Star Drivers To Race Here

Lovers of professional automobile racing no doubt will be interested in the announcement that a sanction has been secured from the contest board of the American Automobile Association, Washington, D. C., whereby a program of professional auto races are to be staged on the afternoon of Labor Day at the Kingston Driving Park track.

A number of registered A. A. A. drivers have deserted the speedways this season for a tour of the dirt tracks, where meets are staged under American Automobile Association sanctions, and as a result the lovers of this red-blooded sport will have an opportunity of witnessing a real program of speed and thrills on Labor Day, with a score or more of the best known drivers in the game participating.

That successfully negotiating the sharp, short turns of the country's half-mile dirt tracks is the real acid test of the race driver's skill, is unquestioned in the ranks of the experienced racing drivers, and without a single exception, all speedway stars, past and present, are products of the dirt ovals of the country.

Among the list of well known registered A. A. A. drivers who have filed entry for the Labor Day meet are Bob Robinson, who will be at the wheel of his latest speed creation, a straight eight Miller; Doug Wallace, veteran of many grinds over the dirt tracks of the mid-west; Jimmy Patterson, Denver, Col., Billy Winn, Kansas City, Mo., Jack McClure, Norfolk, Va., Bill Hoffman, Orange, N. J., Eddie Sejnorst, Brooklyn, Johnny Cacace, Baltimore, Dick Selp, Chicago, Bob Riff, Indianapolis.

Entries are coming in from every quarter, and all indications point to a record meet, as the drivers entered have sensational records made over the dirt tracks of the country.

Joke's on the Judges

Who said lawyers haven't any sense of humor? They write 200 pages on the history of a case and then call it a "brief."—Arkansas Democrat.

NEW YORK
Boston $6.75 Springfield 4.05 Worcester 5.75 $2.85 Round Trip
Philadelphia 4.05 Cleveland $13.75
Detroit 16.25 Chicago 28.75
Safe, luxurious buses leave daily for Boston, and the West at 1:47 P. M.; for New York at 3:30 P. M. Standard time from Central Lines Terminal. Phone 374 or write Colonial Coach Lines, Syracuse, N. Y.
COLONIAL COACH LINES
KINGSTON, N. Y.

Maverick Festival Costumes

OUR SPECIAL COSTUME RENTAL DEPARTMENT . . .
Costumes for Men—Women—Children . . .
Nominal Rental Fee.
ASK FOR DAVE
D. KANTROWITZ
46-48 No. Front St., KINGSTON, N. Y.

LABOR DAY
Annual Motor Classic
PROFESSIONAL
Auto Races
Sanctioned by the Contest Board of the American Automobile Association, Washington, D. C.
WORLD'S GREATEST DRIVERS
Including
DAVE EVANS — Indianapolis
LARRY BEALS — Boston
PAUL BOST — Detroit
BOB ROBINSON — Daytona Beach
HERMAN SCHURCH — Hollywood, Cal.
DOUG WALLACE — Chattanooga
AND OTHERS.
8 Fast Sensational Events 8
Kingston Fair Grounds
Monday September 2
2:30 P. M. Day-Like Time

FREEMAN WANT ADS BRING RESULTS!

CLASSIFIED ADVERTISEMENTS

One Cent a Word

No Advertisement Less Than 25c a Day With Minimum Charge of 25c

REPLIES

The following replies to classified advertisements published in The Daily Freeman are now at The Freeman Offices:

Downtown

Box 220. Elderly, 30, 19, M, Student, X.

Uptown

E. C, 12, F. Girl, 119, J.L., 13, School Girl, X, W.A.G.

FOR SALE

FOR SALE—Seasoned wood; largest 35 truck load in the city; sawed or split. R. Clearwater. Phone 2[illegible].

FOR SALE—Two sliding iron couches, sideboard, violin, a round pedestal extension table. Clinton, 226 Downs street.

FOR SALE—An enameled sink, 20x30, and closet. Ira Baker, R. F. 1, Box 162, Accord, N. Y.

FOR SALE—Bull, 1½ year old, Tuberculin tested. Dahl, Eddyville. Telephone 5-F-6.

FOR SALE—Kitchen cabinet, child's crib, bed, mattress and springs, rugs, living-room suite and picture molding. 386 Delaware avenue, or phone 1712.

FOR SALE—Baby carriage. 30 Belvedere street. Phone 1586-M.

FOR SALE — Yellow peaches, Bartlett pears, apples, grapes; take road left at monument. Julius Jahn, Ulster Park.

FOR SALE—Scotch Collie, eight months old, pedigreed. Inquire Louise E. Wright, DeWitt Lake, Kingston, N. Y., R. F. D. No. 1. Phone 34-F-22.

FOR SALE—Pickles, all sizes. A. Kraus, Albany avenue extension.

FOR SALE—Piano; good condition, upright, $50. Camp Columbia, Rosendale, Village Rosendale. Telephone 107.

FOR SALE—White enamel ice box, practically new. Phone 427-R.

FOR SALE—Enamel cook stove, good condition; reasonable. Phone 2820-R.

FOR SALE—Sawed wood and rough lumber. F. A. Waters, Jr., Highland avenue. Phone 1207-W.

HIGH-GRADE BASEBALL BATS, (white ash). F. A. Waters, Jr., Highland avenue. 1207-W.

FOR SALE—Air compressor, cash register (National). Write Marvern Camp, R. F. D. 3, care Van DeMark.

FOR SALE—Outboard speed boat, new condition, $75; also Evinrude 1929 model engine. Benjamin Rhymer, 421 Albany avenue. Phone 2383.

FOR SALE—Six nice Buff Orpington pullets, ready to lay, one cockerel, $15. Phone 3148-J.

FOR SALE—BLACK COCKER SPANIEL PUPPIES from champion stock. Phone 1861.

UNUSUAL OPPORTUNITY to save the heavy depreciation on new furniture; owner is leaving town to travel and will sacrifice living-room and bedroom suites, including late model electric plug radio set. Box "V", Uptown Freeman.

FOR SALE—Bicycle, $5, good condition, two new tires. Phone 451, or inquire 35 Roosevelt avenue.

FOR SALE—Smooth oak parlor stove. 70 Ravine street.

FOR SALE—Coal range, gas range, four-burner oil stove. Phone 1674-J.

FOR SALE—Portable engine and boiler. The Terry Bros. Co.

FOR SALE—Milch cow, for family use. Charles Ten Hagen, High Falls, N. Y.

SPECIAL BARGAIN—Dining-room furniture, buffet, round table, six chairs. Phone 2489.

FOR SALE—Upright piano. 43 Roosevelt avenue.

FOR SALE—Player piano, good as new; real cheap. John Dulley, Rosendale, N. Y.

FOR SALE—Household furniture and floor coverings at 325 Albany avenue, Thursday, August 29, from 2 to 5 o'clock. Fred Roosa, 387 Albany avenue.

FOR SALE—New and rebuilt electric motors, ¼ to 5 horse power. Carl Miller & Son, 674 Broadway.

FOR SALE—Sand, crushed stone and cinders for building purposes. Abe Vogel, 92 Abeel street.

FOR SALE—Hot air heater, seven registers. 51 Clinton avenue.

FOR SALE—Several used upright pianos, in good condition, for sale or rent. Fred C. Winters, Clinton avenue. Phone 1113.

FOR SALE—Sawed wood and second-hand lumber. John A. Fischer, 334 Abeel street. Telephone 1379.

FOR SALE—Men's suits, $5 up. H. Schwartz, 70 North Front street.

FOR SALE—Hard wood, stove lengths, and salt hay. R. T. McGill.

FOR SALE — Hardwood, stove length. Vogel, 92 Abeel street.

FOR SALE—ANTIQUES. PHONE 2873.

FOR SALE—Rubber stamps, daters, numbering machines, sign markers, printing sets, stencil outfits, time stamps. O'Reilly's, 530 Broadway and 38 John street.

FOR SALE—4,000 tons ice, wholesale or retail. John A. Fischer, 334 Abeel street.

FOR SALE OR TO LET—Rowboats and motorboats. John A. Fischer, 334 Abeel street. Telephone.

FOR SALE—Portable stone crusher, with elevator, 9x16, like new; reasonable. Hotel Schoentag.

FOR SALE—Two second-hand gas ranges, two second-hand gas water heaters. Apply Weber & Walter, 690 Broadway.

FOR SALE—One oak wall case, paneled back, sliding glass doors, about 14 ft. long. Dittmar, 567 Broadway.

USED CARS FOR SALE

FORD SEDAN, $75; Hudson coach, Franklin sedan, fine condition. Neher's Garage, Port Ewen, N. Y.

Essex Coach
Seven-pass. Studebaker Sedan
Seven-pass. Buick Sedan
Seven-pass. Marmon Sedan
Seven-pass. Lincoln Touring
Chrysler Coach
Chandler Sedan
Studebaker Roadster
VAN MOTOR CO., 529 BROADWAY
PHONE 145

FOR SALE—Two brand new 40x8 truck tires for the cost of one. 41 Greenkill avenue.

FOR SALE—1928 Oakland two-door sedan, 1927 Oldsmobile DeLuxe landau. Opportunities four-cylinder car owners. Terms. Southard-Reichert Oldsmobile, Broadway, at Field Court.

1925 4-pass. Nash Coupe Advanced 6
1927 5-pass. LaSalle Sedan
1926 2-pass. Cadillac Coupe
1926 5-pass. Cadillac Sedan
1925 7-pass. Peerless Sedan
1925 5-pass. Buick Coach
1924 4-pass. Cadillac Coupe
And other good values
FERGUSON CADILLAC LaSALLE, Inc., 295 Clinton Avenue

HUDSON, 1926, coach, excellent condition; carefully driven by owner; all new tires, spring covers, heater and other extras. Phone 2[illegible].

FOR SALE—International two-ton truck, like new. Walter S. Darling, 37 Emerson street. Phone 762.

FOR SALE—Pontiac two-door sedan, 1927, $300; excellent condition. 200 Washington avenue, Apt. 3.

FOR SALE—Cadillac touring, $150; any demonstration; new tires all around. MacDonald, care L. Ellwyn's Store, Woodstock.

FOR SALE—Dodge sedan, good shape, $75. Hertes Pearson, Flatbush Road, Route 3, Saugerties.

FOR SALE—Chevrolet sedan, excellent condition, late 1927; bargain. Camp Columbia, Rosendale Village, Rosendale. 107 telephone.

FOR SALE—Dodge touring, good condition, good tires, $50. 211 Foxhall avenue after 5 p. m.

FOR SALE—Ford coupe. Fred Rondewald, Neighborburgh, N. Y.

One Cent a Word

No Advertisement Less Than 25c a Day With Minimum Charge of 25c

USED CARS FOR SALE

FOR SALE—Save money! Buy used parts for your automobile. Kingston Auto Wrecking Co., 41 Greenkill avenue. Telephone 2020.

1928 CHEVROLET COACH, almost new, only $125 down; 1928 Chevrolet sedan, a perfect car in every respect, very little mileage, only $125 down; 1925 Chevrolet touring, looks and runs like new, only $125 down; small monthly payments; your car in trade. Colonial City Chevrolet, Inc., Broadway and Albany avenue.

FOR SALE—Dodge truck, extension ladders and step ladders. 14 Ravine street.

SPECIAL SUMMER SALE—ALL CARS REDUCED

Packard Coupe, 4-pass.	$800
Packard Custom 8 Club Sedan	2000
Chrysler 70 Sedans, several	550
Chrysler 65 1929 Sedan	[illegible]
Essex Sedan, 1927	[illegible]
Hupmobile 8 7-pass. Sedan, 1927	[illegible]
Chevrolet 1929 Coupe	425
Chevrolet 1929 Coach	[illegible]
Nash 6 Sedan	[illegible]

and many others
STUYVESANT GARAGE
Easy Terms—a year to pay. Trades Considered. Open Evenings.

FOR SALE — Overland and Chevrolet trucks, ½ tons; reasonable. Gurney Gantner, 56 Merritt avenue.

VERY LATE DODGE CABRIOLET, with rumble seat, wire wheels, extra spare wheel, thoroughly reconditioned and fully guaranteed, $375, only $120 down; also a Dodge coupe, perfect condition in every way, $275, only $110 down; late Chevrolet Landau sedan, $225, only $85 down; these are perfect buys; your car in trade. Colonial City Chevrolet, Inc., Broadway and Albany avenue.

LATE HUPMOBILE SIX SEDAN, one of the highest grade cars made, in perfect running condition and fully guaranteed, $425, only $170 down; late Chevrolet coach, only $225, only $90 down. Colonial City Chevrolet.

REAL ESTATE FOR SALE

FOR SALE—Estate of John Myers, three story brick building and barn, 241 Hasbrouck avenue; no agents. Inquire C. Meyer, 560 Broadway. Phone 2638.

FOR SALE—Several choice building lots; excellent location. Phone 2100.

FARMS, country homes, camp sites. GROSS, REALTOR, 277 Fair street.

FOR SALE—Country home, eight rooms, bath, improvements, hardwood floors; plot ¾ acre; large barn, chicken houses; State road. Box 74, Tillson, N. Y.

FOR SALE—For working people, four-room bungalow, new, with improvements; $1,200, cash $400, balance easy payments. Inquire John Fredericks, Tillson, N. Y., opposite the church.

FOR SALE—New six-room house, with all the latest improvements. Apply to J. H. Schoonmaker, Contractor and Builder, 33 Darrenbacher street.

FOR SALE—New eight-room residence, near Green street, hot water heat, oak floors, built-in bath, automatic water heater; lot 40x100; large attic with six windows; immediate possession; price $7,500; easy terms. P. O. Box 24, Rondout Station.

FOR SALE—Two large improved properties near Woodstock; must be sold at a sacrifice; no reasonable offer refused. For particulars address owner, N. Hilker, 614 Jefferson avenue, Brooklyn, N. Y.

FOR SALE—Corner building lot on Elmendorf street. Phone 1085.

FOR SALE—Seven-room house, all improvements; large lot. 69 Grant street.

FOR SALE—Owner will sacrifice for quick sale, six-room house, all improvements; two-car garage; one block from bus and trolley line; centrally located; price reasonable; terms arranged if desired. Box 18, Downtown Freeman.

NEW HOMES, latest improvements; good locations; terms reasonable. Inquire owner and builder, Joe Lea, 57 Washington avenue.

FOR SALE—House, five rooms, bath, improvements; garage. 228 South Wall.

FOR SALE—Bungalow, five rooms and bath, attic; garage. Box 56, Rosendale.

TO SETTLE ESTATE

Gas station and refreshment stand, new seven-room house and furniture, all improvements; seven miles from city, on one of the main highways; this is a paying proposition; owner will sacrifice for $4,500. Address "Roadstand", Downtown Freeman.

FOR SALE—Building lots on Linderman avenue. S. Kimbark, Linderman avenue. Phone 1313.

FOR SALE—Exceptional fine residence, Washington avenue, six rooms, tile bath, brass plumbing, hot water heat, oak floors, and two-car garage; price $12,500, $2,500 cash. For an appointment call 2486-M.

FOR SALE—Building lots, also six and seven-room houses, all improvements; terms to suit. List your property with Max L. Reben, Realty Corporation, 510 Broadway. Phone 3144.

BUSINESS, located in center of city; small investment; easy terms. Box 40, Downtown Freeman.

FARMS, acreage, bought, sold, exchanged. HUDSON COUNTIES ESTATES, Inc., 277 Fair street.

FOR SALE—Six-room house, bath, electric, gas; garage; lot 50x120; price $2,300, easy terms. Shatemuck Realty Co. Phone 1906.

FOR SALE—Nine-room house, 44 Lindsley avenue, all improvements; also extra lot. Inquire 44 Crane street.

FOR SALE—Real estate bargains in city and country properties. Lewis B. Davis, 36 Washington avenue. Phone 530-W.

FOR SALE—Farms, city and country homes; business opportunities, appraisals. Walter C. Miller, 48 Main street.

FOR SALE—New cottage, five rooms, bath; three miles out. Phone 3530-J.

FOR SALE—House, seven rooms and bath, hardwood floors, chestnut trim, hot water heat; garage. 282 Elmendorf street. Phone 2842-J.

TO-LET

TO LET—Modern store; 276 Fair street. Phone 1436-J.

TO LET—Apartment; adults only; 366 Broadway. Phone 1430-J.

TO LET—Flat with garage, part improvements. 91 West Pierpont street.

TO LET—Five rooms, 153 Hunter street, toilet, gas and water; $17; September 1. Apply Mrs. Hutton on premises, or A. Kohl, 94 Furnace street.

TO LET—Two furnished rooms and garage. 126 Emerson street.

TO LET—Five-room flat, 55 West O'Reilly street. Inquire, phone 3-F-2.

FOR RENT—Two-room apartment, with kitchenette and porch, attractively furnished, all conveniences; best location; garage if desired. Home, Uptown Freeman.

TO LET—Desirable modern five-room flat, newly renovated, all improvements; rent reasonable. Inquire 70 Abruyn street. Phone 656-R.

TO LET—Three rooms, all improvements; reasonable; also roomers wanted. 73 Abeel street.

TO LET—Flat, all improvements; garage; 392 Hasbrouck avenue, near Chester street. Phone 1082-W.

FOR RENT—Four rooms, with all improvements; will be ready first of September; one block from Broadway. Apply 32 Elmendorf street.

TO LET—Five-room flat. 78 Franklin street.

TO LET—Five rooms, all bright and sunny, all improvements except heat, hot running water at all times; small family. 102 Bruyn avenue.

SIX-ROOM HOUSE, 147 Cedar street, all improvements; $45 month. Max L. Reben, 513 Broadway.

TO LET—Flat, all improvements; garage. Telephone 282 or 1288-W.

TO LET—House, six rooms, all improvements; centrally located. Apply C. P. Ashley, Henry and Sterling streets. Call 1052 between 8 a. m. and 5 p. m.

TO LET—Six-room flat, improvements. 236 Delaware avenue.

One Cent a Word

No Advertisement Less Than 25c a Day With Minimum Charge of 25c

TO-LET

FOR RENT—FURNISHED APARTMENT. PHONE 2275.

MODERN FOUR-ROOM first floor apartment; adults. 35 Hoffman street.

TO LET—Four small rooms; 56 Brewster street, upstairs.

TO LET—Furnished or unfurnished apartment, all modern improvements; 221 Albany avenue. Phone 2287.

TO LET—Five rooms, gas and electricity. Phone 423.

TO LET—Newly renovated apartment. Apply Greenwald's Shoe Store. Phone 326.

FOR RENT—Typewriters, Underwood, L. C. Smith, Remington, etc. O'Reilly's, 530 Broadway and 38 John street.

FIVE ROOMS and bath; reasonable; No. 30 Broadway. Inquire Fischer's Hotel.

TO LET—Beautiful five rooms, with all improvements, at 36 Henry street. Inquire 31 Henry street, or phone 1468-R.

THREE OR FIVE ROOMS, furnished or unfurnished; garage. 375 Boulevard.

TO LET—Apartment, five rooms and bath. 294 Downs street.

FOR RENT—Garage, Brown avenue. Phone 416.

TO LET—One or two rooms, furnished or unfurnished, or whole cottage, all improvements; very convenient to bus line. Address "AB", Downtown Freeman.

TO LET—Four-room apartment, heat and hot water furnished. Inquire Merritt, 325 Clinton avenue.

TO LET—Apartment. Inquire 29 Liberty street.

TO LET—Beautiful five-room flat, with all improvements, and garage, at 479 Wilbur avenue. Inquire 473, or phone 2227-M.

TO LET—Four airy rooms, bath, electric, heat; 364 Washington avenue. Inquire 72 North Front street.

TO LET—Half of double house, all improvements. 315 Hasbrouck avenue.

TO LET—Five rooms and bath, coal range, electricity, gas, heat; adults. 37 Elmendorf street.

TO LET—Four and two rooms, improvements. Inquire 149 Hasbrouck avenue, Lankisky.

FOR RENT—House, nine rooms, all improvements. Ed. T. McGill, 296 Broadway.

TO LET—Two apartments, four and six rooms, all improvements except heat; ready by September 1st. Phone 2346-W.

TO LET—Five rooms, all improvements; 311 Broadway. Phone 3032.

TO LET—Store, 263 Fair street. Inquire upstairs.

FOR RENT—Part of double house, seven rooms, on Clifton avenue. Phone 363-M.

TO LET—Apartments in choice location, all improvements including frigidaire. Langling, 192 Albany avenue.

TO LET—Flat, corner Wall and St. James streets. Phone 81.

TO LET—New five-room flat on Roosevelt avenue, all improvements, with garage. Inquire Baker, 35 North Front street.

THREE-ROOM APARTMENT; suitable for doctor or dentist's office; excellent location; convenient to trolley and bus lines. Canfield, 52 St. James street.

TO LET—Six rooms and garage, all improvements. Inquire 42 Pine Grove avenue.

MODERN SIX-ROOM APARTMENT; September 1; rent $36. 95 West O'Reilly street.

TO LET—Rooms, 233 West Chestnut street. Inquire 231 West Chestnut.

TO LET—Steam heated flat; 108 North Front street; rent reasonable; janitor service.

TO LET—Store, 49-51 East Strand, and store, 12 Hasbrouck avenue. Phone 1430-J.

TO LET—Seven-room house, downtown, all improvements. Phone 1430-J.

TO LET—Two houses. John A. Fischer, 334 Abeel street.

TO LET—Offices, uptown business section. Phone 1438-J.

TO LET—Furnished apartment, uptown; reference. Call 2873.

TO LET—Offices on Broadway, Port Ewen. Phone 580.

TO LET—Five-room flat, all improvements; $25. 361 Broadway. Phone 3454.

TO LET—Two stores, 588 Broadway, opposite Broadway Theatre; rent reasonable. Phone 3676.

TO LET—Five-room apartment, modern improvements; 124 Smith avenue. Call 2291.

FOR RENT—Store, 100% location; reasonable rent; long lease; on Wall street. Phone 2285.

TO LET—34 Furnace street, six-room flat, part improvements.

TO LET—Rooms, all improvements. 66 Broadway.

TO LET—Five rooms, improvements; $25; 107 Cedar street. Phone 2873.

TO LET—Flat, nice location, six rooms, bath, all improvements, hot water heat; owner operates heater; garage. Inquire 130 South Manor avenue.

MALE HELP WANTED

WANTED — Stenographer-bookkeeper for out of town. Inquire A. B. Ewig, 12 East Strand street. Phone 1556.

WANTED—Large Kingston company has opening for young man in drafting department; must have experience in design and tracing small parts; good opportunity for advancement; state full particulars. Box 52, Downtown Freeman.

WANTED — Experienced chauffeur; married; reference. Box D, Uptown Freeman.

WANTED—Barber; steady position. Raymond, 50 North Front street, Kingston, N. Y.

TWO EXPERIENCED MECHANICS. Van Kleeck Motor and Garage Co.

WANTED—Janitor. 108 North Front street. Apply I. Farber, 22 East Union street.

WANTED—Useful man and dishwasher, white. Apply steward, Hotel Stuyvesant.

WANTED—Single man as fireman for steam heating and electric light plant; year around work if satisfactory. Address Lake Mohonk Mountain House, Mohonk Lake, New York.

WANTED—Boys with bicycles for light delivery work. 148 Fair street.

WANTED—Barber. Tony's, Wall street, over Kresge's Store.

MAN to wash dishes and help around kitchen, Ulster House, Eddyville. Telephone 1835.

WANTED—Dishwasher; room and board furnished. Hotel Ulster.

WANTED—Boy for work in tire store. Apply Bert Wilde, Inc., 584 Broadway.

FIRST-CLASS MECHANIC; good wages. Doc Smith's Garage, 258 Clinton avenue.

WANTED—Middle-aged man for light farm chores. Box 22, Hurley, N. Y.

BOYS for routes with bicycle. Kingston News Service, 29 Railroad avenue.

WANTED—Night clerk. Apply Hotel Ulster.

FEMALE HELP WANTED

WANTED—Experienced waitress. Apply at once, Columbia Restaurant.

WANTED—Woman for general housework. Mrs. Fred Snyder, 44 Clinton avenue.

WANTED—Experienced maid for general housework. Mrs. A. H. Gildersleeve, 91 North Manor avenue. Call mornings, 612 Broadway, office.

WANTED—At once, two waitress-chambermaids. Telephone Woodstock 130.

WANTED—Girl, experienced, to work in store. Inquire 334 Broadway.

WANTED—Woman for pantry work. The Huntington, 22 Pearl street.

WANTED—Saleslady; experienced; steady position; good references required. Gold, 322 Wall street.

WANTED—OPERATORS ON SINGER SEWING MACHINES. APPLY AT ONCE, ROSEMONT DRESS CO., 8 WEST UNION STREET.

WANTED — Operators and finishers on women's dresses. 28 Broadway. Phone 2619-J.

WANTED—Maid. Phone 1570.

WANTED—Girl. Nelson Brothers, 300 Wall street.

WANTED—Cook for small family; reference. Box L, Uptown Freeman.

One Cent a Word

No advertisement less than 25c a day with minimum charge of 25 cents

FEMALE HELP WANTED

WANTED—EXPERIENCED, TWO NEEDLE OPERATORS. B. M. CHAKCHIAN, 186 CLINTON AVENUE.

WANTED—Girls to work in boxing department. F. Jacobson & Sons, Cornell street and Smith avenue.

WANTED—Waitress. Sahler's Sanitarium.

WANTED—Girl or woman to assist with housework. 12 Clifton avenue.

WANTED—Woman for general housework; no laundry; reference required. Call after 7 p. m. Mrs. John Hiltebrant, 65 West Chestnut street, Kingston, N. Y.

WANTED—Girl or woman to take care of baby and assist with housework; reference. Box M, Uptown Freeman.

WANTED—Girl for general housework; no laundry; references required. Phone 2820.

WANTED—Girl or woman for general housework. Apply Mrs. Eugene MacConnell, 261 Smith avenue.

WANTED—Capable woman for general housework; references required. Mrs. Peter E. Schoonmaker, 83 West Chestnut street.

WANTED.

WANTED—Invalids or aged, who need an attendant, to board. 128 Wall street. Phone 1109-J.

WANTED—Three unfurnished rooms; centrally located; reasonable rent. P. O. Box 407.

WANTED—Work for five-ton dump truck. Phone 1626 or 372.

WANTED — Waitress, dishwasher and counter man. Oyster Chop House, 19 Broadway.

WANTED—A small hand-loom. Mrs. H. K. Brigham, 729 Broadway. Phone 800.

WANTED—To rent or lease house, between Kingston and Rosendale, about September 15, electric lights. MB, Rosendale, N. Y., Box 137.

DOMESTIC NURSING or care of elderly person needing an attendant. 3515-M, Uptown Freeman.

WANTED—Unfurnished room for storage purposes; centrally located. Mrs. DePuy Davis, 79 Henry street.

WANTED—Moving van going to New York and vicinity, about September 4, wants whole or part load either way. S. Tompkins, 32 Clinton avenue. Phone 649.

WANTED — Cane-Rush-Porch-Chairs reseated. Van Keuren's Chair Shop, 86 Foxhall avenue. Phone 778.

WANTED—Washings to do at home; also rugs and blankets. Phone 2723-M.

WANTED—To buy wrecked and used automobiles. Kingston Auto Wrecking Co., 41 Greenkill avenue. Telephone 2020.

WANTED—Painting and paperhanging. Phone Curtis 2081.

WANTED—DRESSMAKING OR SEWING. PHONE 3345.

FOR SALE OR TO-LET

FOR SALE OR TO LET—Dutch Colonial cottage, eight rooms, all improvements, brass pipings, hot water heat. Phone 721 or inquire 249 Washington avenue.

FOR SALE OR FOR RENT—House, all improvements; reasonable price. 13 German street.

FOR SALE OR FOR RENT—House, barn, and fine chicken farm, 10 acres. Box 76, Route 2, Kingston.

TO LET OR FOR SALE—On easy terms, furnished or unfurnished, five miles out, electricity, city water, excellent repair; garage and barn. Ulster Realty Agency, 276 Fair street, or Merritt, 180 Albany avenue.

FOR SALE OR TO LET—Four-room camp, fishing and bathing. R. Fox. Phone 1097.

POSITION WANTED

POSITION WANTED—Gardener, houseman, married, wishes position, private estate; experienced; best references. "Gardener", Uptown Freeman.

POSITION WANTED—A young woman wishes work by day; honest and willing worker; reference. WW, Uptown Freeman.

RELIABLE GIRL wishes care child and help with light housework, whole or part time; references. Phone 1612-R.

POSITION WANTED—Chauffeur, commercial or private; references. Box 128, New Paltz.

POSITION WANTED—Baker, all round man, wishes steady job. Phone 20-F-6, or write Wagner, R. D. No. 1, Box 191, Kingston, N. Y.

POSITION WANTED—Carpenter repairing, painting, fence building, odd jobs; reasonable. Hallenbeck. Phone 2047.

MISCELLANEOUS

FURNITURE Storage; best in city. Apply H. P. Carr. Phone 2868.

BATTERY SERVICE at any time. 24 South Clinton avenue. Phone 3226.

MISCELLANEOUS—We specialize in all kinds of automobile spring work, resetting; new leaves, and complete springs. Stuyvesant Garage.

LOST

LOST—Yale transmission key for Chrysler roadster, on corner of Broadway and West Chester street. Call 2227-W.

$10 REWARD for return of black and white male cat, medium size. Gentleman who phoned Saturday evening about cat please communicate again. R. Walker, 190-W.

LOST—Shepherd dog, license No. 369626; name "Buddy". Kindly return 300 Clinton avenue. M. Dixon.

LOST—Four keys on leather key holder. Finder please return to Downtown Freeman. Reward.

LOST—Brown bag, between Tremper avenue and Highland. Finder return to 110 Tremper avenue, or phone 259-M.

LOST—Pair of black rimmed eye glasses at Grand Union Store, corner Broadway and O'Neil street. Finder please return to 64 Brewster street. Reward.

LOST—Thin gold watch chain, uptown. Return to Harder's Store.

LOST—Pocketbook, with chauffeur's license and car license, pupil's card from L. L. Cook School, Chicago, Ill., and $18 in money. Reward if returned to Smedes, 44 Hurley avenue. Alfred Roux, Saugerties, N. Y.

LOST—Black and tan hound. Call 94 Grand street. Reward.

LOST—Black handbag, with door key, pair of glasses and some bills, on road to Olive Bridge. Reward. Call 841-W.

FURNISHED ROOMS TO LET

FURNISHED ROOMS—Two connecting rooms for light housekeeping, improvements. 146 Pine street.

FURNISHED ROOMS—Light housekeeping apartments. 56 St. James street.

FURNISHED ROOMS—With board. 39 Van Buren street.

FURNISHED ROOM—With adjoining bath for gentleman; no other roomers. Hofbauer, 143 St. James street.

FURNISHED ROOMS—Two large front rooms; 99 Clinton avenue. Phone 2246-M.

FURNISHED ROOMS—Two and three-room apartments, furnished for housekeeping rooms. 215 Wall street.

FURNISHED ROOMS—Neat, clean, light, airy, adjoining bath. King, 129 Wall street.

FURNISHED ROOMS—Sleeping rooms and small apartments; adults. 121 Green street.

FURNISHED ROOMS—Desirable furnished rooms; 130 Albany avenue. Telephone 2964.

FURNISHED ROOMS—Housekeeping apartments. 77 Pearl street.

FURNISHED ROOMS—Large three-room apartment, gas range, bath, electric, hot water heat, seven large windows. Phone 2866. Dixon.

FURNISHED or unfurnished rooms; reasonable. 252 Broadway.

MANY MARRIAGE OFFERS EASE TEACHING TEDIUM

Lonely Schoolmarm in Uncivilized District in Oregon Gets 500 Proposals.

Eugene, Ore.—Alone in one of the most uncivilized districts of the United States—Eden valley, Coos county, Oregon—Miss Henriette Hansen, school teacher, probably has spent more romantic hours than any other person of her profession.

A newspaper man pierced the uncivilized territory, photographed Miss Hansen and syndicated a story about her.

As a result she received "mash" mail, proposals and what not, by gay sheiks who sympathize with the fair teacher.

A spiritualist in Indiana, after seeing her picture, wrote her saying, "I can see that you are very sweet, pure, good and spiritual. You are very psychic and mediumistic. Watch your dream hunches and follow them out." A ticket for a free reading, if Miss Hansen ever should go to Indiana, was enclosed.

One of the numerous proposals of marriage came from a wealthy land owner in Illinois. The letter, which was written in an almost illegible hand and with pencil, read: "I am looking for a good, honest, single girl. I have a farm with all black soil. I never see a fail year. I don't touch no strong drinks and never was no tobacco youser, no card player swearing and bad language. If you write to me I sent a post stamp. I got car with heater rear seat and front."

Nearly all of the letters were of this nature, according to Miss Hansen. Many professed a strong interest in the West, and sympathized with the young teacher in her lonely life. Many revealed that they believed Oregon and the West still to be overrun with bears cougars and wild savages.

One young fellow-teacher of New York advised her to stay West, however, as his city was "full of crime."

Miss Hansen recently completed her nine months of teaching in Eden valley and was en route to her home in Nebraska, when she stopped here. She is a graduate of the University of Oregon.

There were but six children in her school, and these were from two families, the only residents of the section. She received her mail once a month via horseback.

"It was a hard, lonesome life," she said, "but it is wonderful experience, to look back upon, and I certainly got a lot of fun out of the nearly 500 letters I received."

Puts "Lost Dauphin's" Relics Up for Sale

Green Bay, Wis.—The remaining relics of Eleazar Williams, the "lost Dauphin of France," have been offered for sale by his granddaughter, Mrs. Mary Schultz.

Eleazar Williams, a backwoods missionary, firmly believed that he was the lost Louis XVII of France, but never made any pretensions to the throne. Historic evidence was not lacking to indicate a foundation for his belief. The preacher, always known as a most truthful man, told of a secret offer by De Joinville, son of King Louis Philippe of France, of a large amount of money if he would renounce all claim to the throne.

About the time the Dauphin disappeared from his prison under guard of Simon the cobbler, a boy of the same age was brought to the Lake George region of New York in 1795 by two French noblemen and left with a farmer who had an Indian wife. The boy was proved by physicians to have no Indian blood. Sums of money were sent regularly from some unknown source for his education. That boy was Eleazar Williams.

The Rev. Mr. Williams lived at Green Bay as a missionary for years. His cabin, thirty-two acres of ground, books and Revolutionary furniture are in the sale.

Omaha to Celebrate 75 Years of Progress

Omaha, Neb.—Seventy-five years of progress for Nebraska will be observed in Omaha the first week in November as the diamond jubilee celebration—in commemoration of the seventy-fifth anniversary of Nebraska's admittance to the Union as a territory. The celebration will be held in conjunction with Ak-Sar-Ben's live stock and horse show, merchants having recently raised more than $100,000 for the dual event.

Omaha's 75 years of history parallels that of Nebraska. From an Indian trading post in the '50s, in a single lifetime, Omaha has advanced to a metropolis of 225,000.

900-Foot Rafts Haul Timber to California

Longview, Wash.—The first of the huge cigar-shaped log rafts started on its way out of the Columbia river to the Pacific for a voyage to San Diego, Calif., recently. Five more of these rafts, which are about 900 feet long, draw 24 feet of water and contain 90,000,000 feet of timber, will move out of their cradles during the summer.

The logs came from Washington and Oregon forests. On these rafts deck loads of shingles and hewn timbers enable owners to utilize valuable shipping space. The transit down the coast is made in about 14 days.

One Cent a Word

No advertisement less than 25c a day with minimum charge of 25 cents

FURNISHED ROOMS TO LET

FURNISHED ROOMS—Also light housekeeping, all improvements; 104 Fair street. Phone 46-M.

St. Peter's Parish Picnic Tomorrow

This year's grand summer festival will again take the form of a picnic. All parishioners and their friends are cordially invited to come to St. Peter's School and grounds tomorrow afternoon and evening to enjoy a real good time and get-together. There will be plenty of amusement for all. Athletic games, races, fish pond and babydoll booths, bowling, plenty of refreshments, delicious suppers and dancing. It will be a day of special pleasure for the kiddies. The children should all be there when the doors open at 2 p. m. Very valuable prizes have been procured this year for the children who will win the various games and races. The young ladies of the parish who are school teachers have consented to conduct the kiddies' events.

Prizes will be awarded during the evening. A special menu will be served during the supper hours from 5 to 8. There will be enough to eat for all. After supper the large auditorium floor will be cleared for dancing throughout the rest of the night. All the young ladies are reminded to come to the hall tonight to help set tables, etc.

One of the important events of the day will be the prize bowling for men and ladies.

Tomorrow afternoon and evening, from two o'clock until midnight, there will be a happy old time in store for everybody, young and old.

Market for Fruits And Vegetables

New York, Aug. 27, (State Department of Agriculture and Markets).—The price trend on New York upstate cucumbers was downward today in a dull market. Supplies were liberal. Most of the wholesale business on the fancy pack was transacted at $2@$2.25 per bushel basket. Dills brought, $2.50@$2.75 and pickles, $3@$3.25.

Peaches were higher. Receipts were lighter and the demand was more active. New Jersey was the chief source of supply and bushel baskets of Elbertas peddled out as high as $2. The Hale variety from Illinois reached $3.75.

Offerings of big Boston lettuce from this state were generous again. Trading was slow and values were without important change. Crates of 24 heads jobbed out principally around 40 to 60 cents.

The market on western New York carrots was decidedly dull and weak. Up to a late hour considerable supplies remained unsold. Bushel baskets of unwashed carrots were selling at 75 cents to $1 and washed from $1.25 to $1.50.

Little activity was noted for state celery. Supplies were moderate but the demand was poor. Stock, in the rough, packed in two-thirds crates, peddled out at $2@$2.25 for the very best. Inferior worked out at $1.25@$1.50.

The market closed weak and sluggish on tomatoes. Arrivals were plentiful. Twelve-quart baskets of ripe tomatoes from the Hudson Valley sold at 25 to 85 cents, whereas mixed green and ripe tomatoes from the western part of the state changed hands at 24c@40c.

Trading on onions continued light and the market was again weak. Trucked-in supplies of yellow onions from Orange county, New York, jobbed out at $1.75@$2.40, mainly $2@$2.25 per 100-pound sack. Most of the red onions wholesaled at $2.25.

Moonhaw, Inc., Elects Officers.

At the annual meeting of the members of Moonhaw, Inc., held August 25, at the Club House, at Moonhaw, West Shokan, the following were elected as officers: Holley R. Cantine, president; David Terry, vice president; C. K. Loughran, secretary and treasurer; Martin Cantine, Holly R. Cantine, Saugerties; Harcourt Pratt, Highland; William H. Van Etten, David Terry, Kingston, directors.

MASONIC CLUB BARBECUE
Forsyth Park
August 31st.
Games. Music All Afternoon.
Tickets $1.00. Children 50c.
May be Obtained from Members or at the Club Rooms.
EVERYBODY WELCOME.

NEW and AMAZING
Majestic RADIO
Exclusively Offers POWER DETECTION with the NEW—45 TUBES
Selectivity and Sensitivity
Without Parallel in the History of Radio

Model 92
$167.50 (less tubes)
BERT WILDE, INC.
584 BROADWAY
Phone 72

WANTED
SALESGIRL
For full or part time work.
Apply
W. T. Grant Co., 307 Wall St.

TRUCKING BUSINESS
FOR SALE!
AT A BARGAIN.
GARAGE BUILDING
REPAIR SHOP WITH FORGE
TRUCKS, TRAILER.
Eugene B. Carey
53 JOHN ST.,
Phone 2677.

WHAT
are you doing with your fur coat that needs repairing or restyling? Our thirty years' experience is at your service. Our prices are moderate.
LEVENTHAL
288 Wall St.,
Kingston, N. Y.
Founded 1899

KINGSTON HAS THE SUIT CLUB
KINGSTON HAS THE RADIO CLUB
DON'T JOIN THE
FALL GUYS PAINT AND VARNISH CLUB
Specify — Insist — Demand.
SHERWIN-WILLIAMS-PRODUCTS.
J. R. SHULTS
DOWNTOWN
Phone 866.
48 E. STRAND.
UPTOWN
Phone 2577
32 MAIN ST.

TUESDAY, AUGUST 27, 1929.
Sun rises, 5:15; sets, 6:47.
Weather clear.

The Temperature.

The lowest temperature registered by The Freeman thermometer last night was 64 degrees. The highest point reached up until noon today was 80 degrees.

Weather Forecast.

Washington, Aug. 27.—Eastern New York: Fair; cooler tonight; Wednesday fair; cooler in south; moderate north winds.

BUSINESS NOTICES

MANFRED BROBERG, Registered Physiotherapist. Colonic Irrigations Treatment by all natural methods. 55 St.James St. Tel.764. Lady Attendant.

EDWARD JOHNSON, Chiropodist. 55 St. James street. Phone 764.

JOHN E. KELLY, Graduate Chiropodist, 286 Wall St. Tel. 420.

METAL CEILINGS.
Geo. W. Parish Est. Phone 691.
RUGS CLEANED, SHAMPOOED.

FURNITURE MOVING.
Local and long distance. New York trips regular. Padded van. Goods insured while in transit. Kingston Transfer Co., 769 Broadway. Rudi Hohenberger, prop. 2656.

H. F. OTIS
Cement Sidewalks. Curbs, Floors, Foundations, etc. 79 Wiltwyck avenue. Tel. 2817.

A. G. SMITH.
Painting and paperhanging. 59 E. Chester St. Phone 3396-W.

SAFES AND VAULTS
Repaired and opened. Harry C. Van Aken. Telephone 35-F-6.

Sanding, floor laying and jobbing. John Brown, 152 Smith avenue. Phone 1193-W.

THE ARTHUR J. HARDER CO.
General Contractors, Home Builders and Improvers. Phone Kingston 169.

Trucking and moving, local and distance. Staerker, phone 3059.

FURS! FURS!
We remodel furs into the latest styles at most reasonable prices. We solicit your work. All work guaranteed to be done in our own shop. J. Schiff, 744 Broadway, Kingston, N. Y.

PETER C. OSTERHOUDT & SON, contractors, builders and jobbers, 86 Lucas avenue. Phone 616.

Call 644. HARRY NETBURN, for plumbing and heating. Prompt service. 73-75 Broadway.

Get the latest in Electric Fixtures at wholesale prices. A large assortment to choose from and immediate installation. Joseph Gruberg, 89 Broadway. Telephone 2056.

Saddle horses to rent by the hour or day. Instructions for ladies and children. Kingston Driving Park. Phone 3085.

MOVING, TRUCKING EXPRESS.
Local and long distance. Masten & Strubel, 742 Broadway. Phone 2212-M.

B. D. CUSACK,
PLUMBING AND HEATING.
Phone 871-J. 109 Main Street.

STORK BROS., TAXI SERVICE. Day or Night. Phone 210.

James Larocca has taken over the barber shop on 9 Main street, formerly Louis' Barber Shop.

JAMES V. PFEIFFER
Landscape Service. Lawns, Shrubs, Evergreens. Phone 2698-M.

10 Day Sale on "Kingston Maid House Dresses," and Factory Mill Ends, David Weil, 16 Broadway.

When it's trucking, local or long distance, call 855. FINN'S Baggage Express, 81 Clifton avenue.

MOVING—GENERAL TRUCKING
Local and distant. Closed, padded vans, New York trips weekly. Packing done personally, insurance. S. Tompkins, 32 Clinton Ave. Phone 649.

L. SABLE—I can remodel, repair and reline your old furs to look like new. Bring your tailoring work now so you can have it ready for the cold weather. Prices reasonable as I am out of the high rents. I am located in private residence, 337 Broadway, corner Staples street. Look for the name SABLE.

KINGSTON GLASS CO.
Glass of all kinds installed. Copper store front construction, auto glass. 36 Prospect St. 'Phone 2618.

J. MOORE
Metal ceilings. 'Phone 1427-J.

No New Pen Needed
if you own a
Parker Duofold
We are making a unique Desk Set Offer to owners of Parker Pens. Bring your Parker Pen in and let us explain what we can do with it *for you*.
Cordially yours,
SAFFORD & SCUDDER
Golden Rule Jewelers.
310 WALL ST., KINGSTON, N. Y.
"The House of Lucky Engagement and Wedding Rings."

Airplanes Used By Rum Runners

Windsor, Ont., Aug. 27 (AP).—The use of airplanes to smuggle liquor across the border has been revealed again in the capture of a Michigan pilot and his machine.

Authorities said today they had learned that a dozen "air ports" scattered along the lonely stretches of the Canadian shore or the Detroit river had been used by airplane rum runners, who switched their landing from one field to another to avoid constables and farm folk.

The airplane rum running industry has not been confined to any one combine, customs men said. They added that a number of outfits have been flying out of Essex county with liquor consignments for American destinations.

One of the airplanes has been identified as a visitor from Wisconsin, indicating the extensive ramifications of the smugglers of the Great Lakes region.

Ray Baumgartner, 27, of Plymouth, Mich., was the pilot arrested. He was captured down river near the LaSalle export docks. The officers hid near the isolated field. A truck loaded with 33 bags of whiskey drove up shortly before the airplane swept across the Detroit river and glided to rest a few yards from the officers in ambush. The officers arrested the smuggler after three bags of contraband had been stowed in the plane.

Baumgartner, arraigned in Sandwich police court for landing at a place not designated by Canadian customs, was given the option of a $150 fine or two months in jail. An hour later a man from Detroit paid the fine and the two left.

Baumgartner disclaimed responsibility for the machine and it was held for payment of $400 required by Canadian customs.

BUSINESS NOTICES

If it's lawn mowers see Terpening, 84 St. James street, new and second hand. Phone 1711-W.

TRUCKING, MOVING EXPRESS.
Amell Brothers, Albany Avenue Extension, Kingston. 'Phone 2675.

VAN ETTEN & HOGAN
Local and Long Distance Moving. Padded Vans. Phone 661 or 467.

Patterson Stores Inc., 101 Wall street. Successors to Amos McCreery. Roger's Ice Cream by the quart or in bricks. Phone 2129-J. We deliver.

The Daily Freeman is on sale at the following stands of the Schultz News Agency in New York city:
Forty-second street and 6th avenue (southeast corner of entrance to Bryant Park).
Forty-seventh street and Broadway (southeast corner opposite Palace Theatre).
Forty-second street and Park avenue (opposite Grand Central Depot).
Thirty-third street and Broadway northeast corner, opposite Gimbel Bros.).

ALVIN SCHOONMAKER,
Building Contractor,
Port Ewen. 'Phone 2222.
Estimates. Repairing.

V. BURGEVIN HYATT.
Alterations and remodeling a specialty; Garages Built, Roofs reshingled; Cromar hardwood floors laid and used the same day. Let me give you estimate. 96 Johnston avenue. Tel. 2495.

THOMAS W. CROSBY
Teaches Piano in your home.
For appoinament Phone 3196-W.

BUNDY & HAINES TRUCKING CO.
Moving vans, heavy and light hauling, local and distant; also dump truck work. Phone 2067.

Auto tops, auto bodies straightened. Glass installed. Wrecks our specialty. Frank Van Valkenburg, at Steuding Auto Paint Shop, 45 Hurley avenue. Phone 699, Kingston, N. Y.

SIMON PRINDLE
Carpenter and builder. Estimates given; jobbing. 18 Clinton avenue. 'Phone 2439.

SPRAWAY AUTO LAUNDRY.
High pressure washing. 27 Greenkill avenue. Phone 474. Official AAA service.

Buildings moved and heavy erecting. Get our estimates. C. O. Vogt & Son. Phone 1577-M.

The State Window Cleaning Co., 38 Brook street, Kingston, N. Y. We clean everything under the sun. 'Phone 2364.

FOR SALE

FRANK SLATER

338 Foxhall Ave., Kingston, N.Y.

U. S. DISTRICT COURT, Southern District of New York.—In the Matter of Anna Hyman, of Saugerties, Ulster County, N. Y., in said district, bankrupt. No. 47429.

To the creditors of said bankrupt:

Notice is hereby given that on the 17th day of August, 1929, the above named Anna Hyman was duly adjudicated a bankrupt, and that the first meeting of creditors will be held at the office of the undersigned Referee in Bankruptcy, No. 277 Fair Street, City of Kingston, N. Y., on the 10th day of September, 1929, at 11 o'clock A. M. (Daylight S. Time), at which time the creditors may attend, prove their claims, elect a trustee, examine the bankrupt if desired, and transact such other business as may properly come before said meeting.

Dated, Kingston, N. Y., August 27, 1929.
AMOS VAN ETTEN,
Referee in Bankruptcy.

Band Concert This Evening

The last summer band concert will be held this evening at the band stand in the rear of the high school at 8 o'clock. This concert will be played by members of Excelsior Hose Company Band. The program follows:

March—"Belle of Chicago" ..Sousa
Overture to Op—"Wonderland" ... —Herbert
(a) "Now I'm in Love".....Shapiro
(b) When We Get Together"..Ryan
Skaters' Waltz ....Waldteufel
Moment Musical ....Shubert
Intermission.
March—Inaugural ....Herbert
The World Is Waiting for the Sunrise ....Seitz
(a) Where Are You Dream Girl?.. —Davis
(b) Pagan Love Song ......Brown
March of the Toys ....Herbert

ROSENDALE.

Rosendale, Aug. 27.—Mrs. Smith Best of Peekskill, who was called here owing to the illness of her mother, Mrs. Charlotte Osterhoudt, has returned home.

The bazaar and supper held at All Saints' parish house on Friday and Saturday evenings was a great success financially.

Mrs. Walter Wesp and little son, Walter, who have been spending several weeks at the Wesp cottage, have returned to their home in New York city.

Mrs. Anna Kenny and mother, Mrs. Lessner, who were called to Baltimore the past week owing to the death of a relative, have returned home.

Maurice DeWitt and family motored to Hudson on Sunday last to see Mr. DeWitt's brother-in-law, who underwent a serious operation recently. They found him somewhat improved.

Mr. and Mrs. Louis Mellert, Jr., of Clifton, N. J., spent a night the past week with Mr. and Mrs. Ralph Lefever. They were enroute to Maine, where they expect to spend their vacation.

Miss Victoria Swan of Mount Vernon is a guest of her sister, Mrs. Alan Mackenzie, of this village.

Mrs. Catharine Young, who has been spending the summer at the home of Mr. and Mrs. John Ollry, returned to her home in Brooklyn Tuesday.

Harry Ten Hagen, who has been enjoying a two weeks' vacation, returned to his position at the Kingston Savings Bank Monday.

Mrs. A. B. Ding, the wife of a former Baptist minister of this village, with friends from Berlin, N. Y., spent the week-end with friends in this village.

Miss Lavonia Hasbrouck, who spent the summer at Lake Minnewaska, has returned home and is spending a few days visiting relatives before she begins her fall work. Miss Hasbrouck will teach in the Kerhonkson High School the coming year.

Mr. and Mrs. George Graham and Silas Graham of Minnesota motored to this village the past week and called on old friends. This is their first visit to New York state in ten years and their many friends were glad to see them.

Mr. and Mrs. George Mattman and Mr. and Mrs. Henry Beach of this village have been enjoying a motor trip through the Mohawk Trail and Canada.

Miss Alice Tuck of New York city is spending her vacation at the home of Mr. and Mrs. John Ollry in this village.

Ocean Never at Rest

The ocean is never perfectly smooth. Waves are always encountered, or at least a ground swell. There are certain portions of the coast where rough water occurs more frequently than others, as off the coast of Newfoundland, the coast of northern New England and Cape Hatteras. Cape Henry, off the coast of Virginia, is also known to have waves of considerable height.

BUNCO ARTIST SELLS VICTIM A STREET CAR

New York Swindlers Have Nothing on Brethren of Rio de Janeiro.

Rio de Janeiro.—Bunco artists in New York may sell the city hall and the Brooklyn bridge, but down here in this capital it's the street car business which furnishes the traditional best example of the "army game."

Brazilians are always joking about the Portegese immigrant who came to Rio de Janeiro and was persuaded to invest his money in buying a street car, with its cash register which continually registered receipts, and never disbursements. But whether or not that story is legendary, if you'll come to Rio and visit the Sixteenth district police station you'll find on its records all about a street car sold in A. D. 1929.

Thriving Business.

Jose Pestana da Silva, far from his native state of Minas Geraes on a visit to the Brazilian capital, happened to find himself in the congested suburb of Villa Izabel. Street cars with trailers, filled to capacity plus the rush hour straphangers, came to a stop, unloaded, and were quickly loaded again.

"Amazing," Jose said, out loud, unconsciously.

"Yes, it's a thriving business," a bystander told him. "I happen to own some street cars, and they make about $1,240 a trip. They average about 30 trips a day, so that it's a thriving business."

The Mineiro was enthusiastic.

"The only trouble," continued the bystander, "is that I have street cars all over town, and it keeps me on the run to handle the business."

Pays Cash for It.

"If only the street cars weren't so expensive . . ." said Jose.

"Why, they're dirt cheap for what

"It's Your Tramway."

they bring in. I'd be able to sell you one for as little as $1,800."

"That's too much."

"How about $1,400?"

"That's fine."

"It's your tramway. Go ahead and take charge of it."

Jose paid cash. He jumped in the car, sat down by the register, and watched the fares as they were rung up. When the conductor came around, Jose considered it impertinent to be asked to pay to ride in his own car. In fact, he demanded the conductor's money. The discussion between the two lasted the entire length of the journey. Only at the city's terminal point was Jose convinced that his investment was too good to be true.

Flatbush Men Swam the Hudson

Otto Candidus 18, and Eugene Candidus 16, brothers, both of Flatbush, swam across the Hudson, Sunday, August 25. The tide was quite strong, taking both swimmers a mile off their proposed goal. The time was 49 minutes and the distance 2¼ miles.

Gems Always Desired

Brilliant objects have always inspired man with a passion for their possession, and precious stones have occupied an important position on account of their form and color. The history of gems runs parallel to that of humanity and has been associated with the development of religion and science from the most remote times. Their connection with the church can be traced from the offerings of jewels in temples of the pagan gods to their place by the end of the Fifteenth century as the chief possession of the "treasury" of Christian churches.

Authentic Giantess

Ella Ewing, known as the Missouri giantess, was born in Scotland county, Missouri, of normal parents, and at birth weighed 6½ pounds. She grew abnormally between the ages of 8 and 22 years until she reached the enormous height of 8 feet 4 inches. She wore a number 24 shoe. It took 30 yards of silk to make a dress for her. When she stopped at hotels two ordinary beds had to be placed side by side so she could sleep across them. She made a fortune traveling about on exhibition and died at the age of 40 years.

Grades of Ebony

Ebony is the wood of a number of related trees, found in nearly all parts of the tropical world. Its northernmost range is northern Bengel, in India, and in localities of similar latitude and climate. The best grades are from a certain species native to southern India and Ceylon. Another much appreciated variety is from Madagascar. Other places where ebony grows are in Africa, especially Angola; in the East Indies; and, the poorer Jamaica variety, in the West Indies.

Clever and Dangerous

The centipede abroad in eastern lands is a formidable, and often poisonous, insect, but its wisdom might well instruct human beings of every age and clime. Afraid of the tarantula (a species of great spider), the centipede always takes care to build a cactus fence round itself ere it goes to sleep. It is most entertaining to watch the security of the centipedes as they lie at ease, while their archenemies cannot crawl over the cactus, which they will never tackle.

WHERE

you bring your furs for repairing or remodeling depends entirely upon the type of work you want done. If you want it patched, let a tailor do it. If you want it repaired, let a furrier do it. We are furriers exclusively.

LEVENTHAL
288 Wall St.,
Kingston, N. Y.
Founded 1900

Local Exhibit at Rhinebeck Fair

Southard-Beichert, Inc., local Oldsmobile-Viking dealers, are exhibiting at the Dutchess County Fair at Rhinebeck this week.

The local dealers have a display of seven cars, including four models of Oldsmobile and three of Viking.

Only One Kind

Rightness expresses of actions what straightness does of lines; and there can no more be two kinds of right action than there can be two kinds of straight lines.—Herbert Spencer.

NOTICE.

ELMER E. PALEN, public auctioneer, will sell at auction on Thursday, August 29th, 1929, at 4:30 P. M. at the Island Dock, City of Kingston, the Gas Screw Yacht "MARHAR", Pleasure Vessel; wood; one deck; no mast; carved head; elliptic stern; length 112 6-10 feet; breadth is 15 9-10 feet; depth 9 1-10 feet; gross tonnage 90 82-100; net tonnage 74; Official No. 111253; Letters K. P. G. N.

Inspection of said Yacht may be made at the Island Dock, City of Kingston, N. Y., on any week day before said auction, between the hours of 9 A. M. and 5 P. M.

The above sale by auction will be subject to a right to bid on behalf of the Seller.

KENNETH H. WOOD,
Seller.

CHARLES DE LA VERGNE,
Attorney for Seller,
Kingston, N. Y.

SUPREME COURT, ULSTER COUNTY.
In the Matter of Mortgage of John G[illegible] and wife to the Ulster County Savings [illegible] stitution, Kingston, N. Y., dated Jan[illegible] 9th, 1923.

Elizabeth M. Snagie, one of the [illegible] of the property described in the mortg[illegible] hereinafter mentioned, having presented [illegible] me her petition dated August 26th, 19[illegible] accompanied with the affidavit and co[illegible] sents of the interested parties; and [illegible] the bond, mortgage and assignment the[illegible] to John F. Tietjen, not recorded, hav[illegible] been presented to me by Matilda L. C[illegible] executrix of the estate of John N. C[illegible] deceased, in her possession, showing [illegible] a mortgage given by John Gill and wi[illegible] the Ulster County Savings Instit[illegible] dated January 9th, 1923, has been [illegible] and cancelled and not satisfied of record.

IT IS ORDERED that all persons [illegible] ested in the mortgage given by John G[illegible] and wife to the Ulster County Savings [illegible] stitution dated January 9th, 1923, record[illegible] in Book of Mortgages 115, at page [illegible] Ulster County Records, conveying cert[illegible] premises on West Chestnut Street, in [illegible] City of Kingston, N. Y., show cause a[illegible] Special Term of the Supreme Court to [illegible] held at the Court House in the City [illegible] Kingston, Ulster County, N. Y., on the [illegible] day of September, 1929, at Ten o'clock [illegible] the forenoon of such day, why such mort[illegible] gage should not be satisfied on the record[illegible] by the Clerk of Ulster County.

IT IS FURTHER ORDERED that [illegible] order shall be published once in [illegible] "Kingston Daily Freeman" on or before September 1st, 1929.

The parties interested having si[illegible] their consent that the above mention[illegible] mortgage be satisfied, and the bond, mort[illegible] gage and assignment having been produ[illegible] by the holder thereof, service of a copy [illegible] this order upon such persons shall not [illegible] necessary.

Dated, August 24th, 1929.
G. D. B. HASBROUCK,
Justice Supreme Court.

AMOS VAN ETTEN,
Attorney for Petitioner,
Kingston, N. Y.

Summer Schedules

Airplanes, Boats and Trains carrying you on vacation tours leave on time. Safeguard the success of your outing by going equipped with a modern, stylish, dependable standard time-piece. One of the many new, good-looking, accurate Elgins, Longines, Hamiltons and Walthams in our complete stock.

OPPENHEIMER BROS.
578 BROADWAY, KINGSTON, N. Y.
YOU'LL CHOOSE OPPENHEIMER'S, TOO.

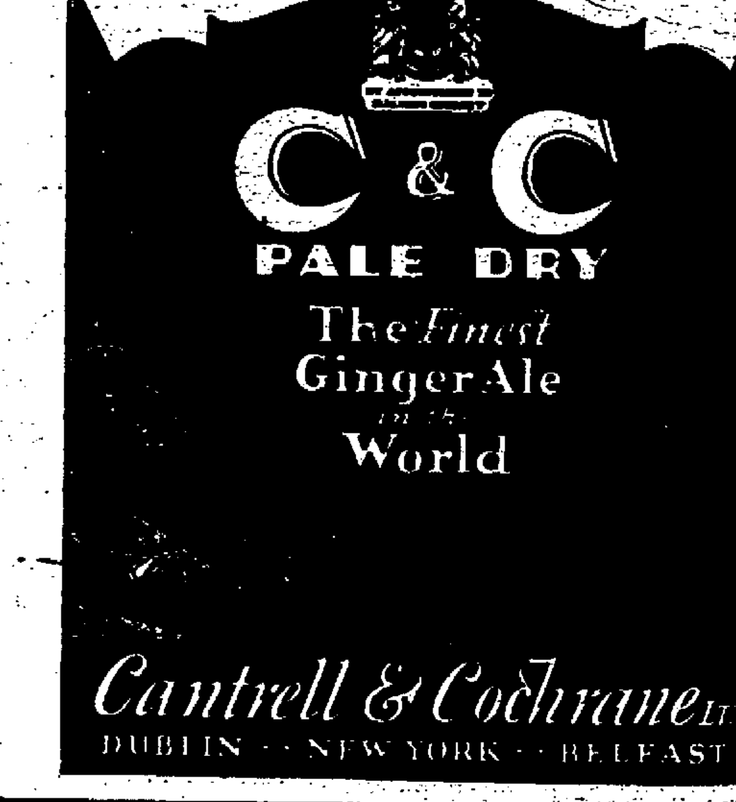

MOHICAN MARKET
57-59 JOHN ST., KINGSTON
WEDNESDAY

MILK FED FOWL Medium Size, lb. .. 39c
FRESH (Not frozen) PORK LOINS, lb. 33c
HAMBURG STEAK, lb. 25c

SPECIAL ALL WEEK
MOHICAN DINNER BLEND
COFFEE 3 lbs. $1.00
Our Best in Bulk: Regular 40c Grade.

COMET BRAND PEANUT BUTTER Full lb. jar .. 21c
STUFFED OLIVES, pt. bot. 37c QUEEN OLIVES, pt. bot. 21c

MOHICAN FRESH BAKED
Bread 5c
(We Bake it Here)
Real fresh, sold as it leaves our Kingston ovens. A quality white loaf in full pound size.

MOHICAN MADE LAYER
CAKES, Ea. ... 25c
Two layers filled with a variety of delicious fillings and covered with equally delicious frostings.

LARGE FRESH
MACKEREL, lb. 19c
THE FINEST WE EVER SOLD.

MOHICAN MEADOWBROOK
BUTTER 2 lbs. 97c
OUR BEST IN TUBS.

Sending away for tires can't bring you low-cost QUALITY

IN fact, it can't bring you the quality you get in this Fisk Premier. Next time you feel like sending away for a tire try this low priced Fisk. You'll never buy by mail again.

FISK BALLOONS

29 x 4.40	$6.10
30 x 4.50	$6.85
28 x 4.75	$7.75
29 x 4.75	$8.05
29 x 5.00	$8.30
30 x 5.00	$8.65
31 x 5.00	$9.00
28 x 5.25	$9.40
30 x 5.25	$10.05
31 x 5.25	$10.40
29 x 5.50	$10.65
32 x 6.00	$12.10
33 x 6.00	$12.45

FISK HIGH PRESSURE

30 x 3½ Giant O.S. Cl.	$5.50
30 x 3½ SS. O.S.	$6.95
31 x 4 SS.	$9.20
32 x 4 SS.	$9.70
33 x 4 SS.	$10.20
32 x 4½ SS.	$13.15
33 x 4½ SS.	$13.60

C & C Tire and Repair Co.
85 N. FRONT ST., PHONE 1795.
KINGSTON, N. Y. BATTERIES.